READ THE DAILY AGE EVERY DAY, BECAUSE IT GIVES THE NEWS

3114

Sworn net paid average circulation of The Age first 6 months 1910. Beats combined opposition! Gain over 1909

COSHOCTON DAILY AGE.

VOL. 19. No. 88. THURSDAY COSHOCTON, O., OCT. 20, 1910. THURSDAY TWO CENTS

WEATHER FORECAST
SHOWERS
Tonight or Friday; Colder.

Harding Is Enthusiastically Received Here

Newark-Coshocton-Uhrichsville Trolley Line is Projected

E. A. NISBET, OF PITTSBURG, AND A. E. TOWNSEND, OF DOYLESTOWN, HERE TODAY — WILL INCORPORATE NEW COMPANY SOON

For two days two men have been here planning for an interurban line from Newark to Coshocton to Uhrichsville.

E. A. Nisbet, of Pittsburg, and A. E. Townsend, of Doyleston, who are promoters of the line, left today for Pittsburg, but will be back next week.

They will soon incorporate the Newark, Coshocton and Uhrichsville Railway company, and the Wheeling and Uhrichsville Railway company.

In brief their plan is to follow the Panhandle right of way as closely as possible; on account of the sparsity of population they will ask residents along the line, in city and country, to subscribe for 40 per cent of the bond issue, guaranteeing 5 1-2 per cent, and giving 20 per cent in stock also; they declare if they can do this they have already arranged for the money for the other 60 per cent.

The gentlemen stated to The Age today that they have been working on the line for several months and feel assured it will be built. They say they have capital behind them. Mr. Townsend has already constructed eght trolley roads.

Mr. Nisbet appeared before Coshocton council six years ago in regard to a proposed city line, but there was then already a franchise held by a Mt. Vernon company blocking the way.

The gentlemen say they are in earnest and expect to go through Frazeyburg, Trinway, Adams Mills, Conesville, Coshocton (maybe Roscoe), West Lafayette and Newcomerstown.

They expect to bring the matter before the board of trade and business mn's association.

STATE DAIRY AND FOOD COMMISSIONER HERE TODAY

State Dairy and Food Commissioner Renick W. Dunlap was a guest of Coshocton friends Thursday morning.

He was a passenger on train No. 7 going to Columbus and stopped off on the platform for a moment, when a prominent local Republican spied him and made him stay here. A strong effort was made to have him remain over and be one of the speakers in the Harding rally at the theatre in the afternoon but he has a political engagement at South Charleston tonight and was compelled to leave on train No. 19 for Columbus.

He had a good time here all morning, however, and met hosts of voters, all of whom were favorably impressed with the hustling official of the dairy and food department.

POOR CHICAGO LOSES ANOTHER

Innings	1	2	3	4	5	6	7	8	9	R
Philadelphia..	1	2	1	4	0	0	4			—12
Chicago.....	1	0	0	2	0	0	0			—3

CHICAGO, Oct. 20.—Philadelphia is walking away with Chicago again in the third game of the world's series. eRulbach started in to pitch for the Cubs but was soon replaced by McIntyre, who in turn was replaced by Pfester. Coombs pitched for Philadelphia.

At the end of the seventh inning the score is 12 to 3 in favor of Philadelphia.

WEATHER OBSERVATIONS.

Observations of the United States weather bureau taken at 8 p. m. yesterday follow:

	Temp.	Weather.
New York	67	Cloudy
Albany	68	Clear
Atlantic City ..	60	Cloudy
Boston	68	Clear
Buffalo	70	Clear
Chicago	68	Cloudy
New Orleans ..	82	Clear
St. Louis	58	Clear
Washington	68	Rain
Philadelphia ...	68	Cloudy

Weather Forecast.

Ohio—Rain and much colder today; tomorrow threatening and colder; high northwesterly winds.

DAVID B. HILL DIES TODAY

[Associated Dailies Telegram]

ALBANY, N. Y., Oct. 20.—David B. Hill, ex-United States senator and former governor of New York, died at his home in this city at 3:45 o'clock this morning.

The dead statesman had been ailing for some time but his death was not expected so soon.. Mr. Hill was one of the most prominent Democrats in the nation and nearly captured the presidential nomination in 1892.

HARMON'S AUTO NEARLY HIT BY TRAIN

[Associated Dailies Telegram]

RAVENNA, OHIO, Oct. 20.—In coming in an auto to Ravenna Governor Harmon and his party had a narrow escape from serious injury and perhaps death.

At the Erie crossing the chauffeur's view was obstructed by buildings and he did not see the approach of a fast freght train until almost upon the tracks.

A quick application of the brake stopped the motor car within a few feet of the rails. It was a close call.

CONFER WITH STATE DAIRY AND FOOD COMMISSIONER

Joe McDowell and John Adams went to Columbus today with Food Commissioner Dunlap to see what names were in that list of 13 alleged liquor violations during the fair. Democratic politicians are greatly exercised.

MARKER'S CHARGES UNPROVEN

Records Fail to Show That State Paid for Chief Engineer's Private Work.

[Associated Dailies Telegram]

Columbus, O., Oct. 20.—In the Denman investigation of the charges of grafting by canal officials preferred by Chief Engineer Marker, it was disclosed that no money was paid canal workers by the state for work on the days it was charged by Marker that they did private work for Former Chief Engineer Charles E. Perkins.

Marker made six charges against Perkins. As to only one of them, the building of a fence at the Perkins home in Akron, at state expense, did he give an exact date. He said the fence was built July 21 and 22, 1907. The detectives' report, on which the charge was based, names three workmen as having performed this job.

The time rolls on file in the state auditor's department show that no money was paid these men for work on those days.

The examination of records and vouchers in the office of the auditor of state brought out the fact that pay was collected for six men who are alleged to have done no work on the Ohio and Erie canal, between Akron and Cleveland.

Marker charged Superintendent Charles Hatch with having collected from the state $50.75 for Jim Radway and $14 for Frank Cook, when, as Marker declared, neither had ever worked nor could be located after diligent search. The examination showed that Hatch, at the same time, collected $50.75 for a man named Harry Clark; $14 for Harry Moon; $14 for Chris Folk and $14 for King Pool. Hatch's explanation is that these men did work and got the pay he collected from the state for them. Marker, on the other hand, says he has plenty of witnesses to prove that no such men ever existed.

YOUNG BOY SENT BACK TO NEWARK

Vincent O'Shaughnessy, aged 14, who was found here Wednesday by Officer Courtright, was placed in charge of the conductor on No. 19 Thursday noon and sent to Newark to be turned over to the juvenile court. The lad has been wandering about three weeks.

George Caton and wife and E. P. Hack and wife drove to Canal Dover Thursday in Mr. aCton's car to attend the fair.

Republican Candidate for Governor of Ohio

HON. WARREN G. HARDING

COL. METHAM RECALLS REPUBLICAN CONVENTION FIFTY-FOUR YEARS AGO

Meeting Was Held In Old Courthouse to Protest Against Kansas - Nebraska Bill and Fugitive Slave Law — Prominent Men Of The Olden Days Were There — Col. Metham Attends Harding Meeting Here Today.

One of the most interested men at the Harding meeting Thursday afternoon was Col. Pren. Metham, of Nellie, who was one of the founders of the Republican party.

"I was a boy of 21 then," he remarked reminiscently, "when in 1856 there was a call for a mass convention in Coshocton. The Kansas-Nebraska bill and Fugitive Slave law were at their height then, and the meeting was to be one of protest. It was held in the old court house. I forget who the presiding officer was but I think it was William Himebaugh. I distinctly remember that two of the fiery speakers were Bill Stone and Dick Lanning. Both had been Democrats but declared they were done with that party. Stone made a bully speech. Afterwards he went to Iowa and was elected governor. I knew him when he was a boy husking corn for 12 1-2 cents a day. He was born in this county up the valley.

"Lawyer Tidball and Dr. Spooner of Keene and another man were the committee on resolutions and they brought in a red hot report. And do you know one clause that was first promulgated in the Coshocton convention was afterward made a part of the Ohio platform and also of the first national platform of the Republican party. It declared that we would oppose with every constitutional measure the admission of any more slave states to the Union.

"I was also elected a delegate to the convention that year in Columbus, and Tom Corwin and Joshua Giddings were the big speakers. I wish I could remember their speeches. They electrified the crowd. Giddings was a fire eater and wanted to send Ohio troops to oppose the general government in the Kansas matter, and I was so excited I thought he was right. But Tom Corwin won the day with his eloquence. I'll never forget one thing he said.

"'Stand by the ballot box and it will set you right,' he said. 'Don't appeal from the ballot box to the cartridge box.'

"I was active in politics in those days, and was a delegate to every state convention till the war and then afterward for a dozen or so of years. I came down today to hear Harding speak. I admire the man and his principles and want to meet him personally."

Col. Metham is now past 80, but as hale and hearty as most men of 60.

Republican Candidate for Dairy and Food Commissioner

RENICK W. DUNLAP.

STEAMER WRECKED; MANY RESCUED

[Associated Dailies Telegram]

KEY WEST, Fla., Oct. 20. — The French trans Atlantic steamer Louisiana was wrecked at Sambrero Reef in the southern hurricane. Two hundred were rescued out of 374 and the crew of 94 is still on board.

VIOLETS BLOOM IN OCTOBER

An unusual sight is being observed all over the city, this week. Violets, which, ordinarily bloom in the early spring, and are not seen again for a year, are blooming in profusion on many of the streets over town. The extraordinary warm weather is the cause of the second bloom.

Crowd Hears Him Speak at Theatre Today

Greeted with a cordiality that was both genuine and general, Warren G. Harding and his party arrived in Coshocton shortly before noon today via the Wheeling from Canton where they addressed a big meeting Wednesday night. In the party were Mr. Harding, Hon. Granville W. Mooney, Republican candidate for secretary of state and Charles Gongwer and William Raynolds, newspaper correspondents.

Hon. J. J. Sullivan, federal attorney of Cleveland, was not with the party. He had to give up at Canton last night as his voice went back on him.

Between 75 and 100 Republicans had gathered at the station and the guests were put in autos and the cavalcade made a brave appearance as they dashed down Main street to the hotel.

It was all Messrs Harding and Mooney could do to get their dinner so constant were the demands on their time by people, wanting to meet them. Workingmen, farmers and business men crowded the lobby of the hotel for more than an hour, shaking their hands.

It was a splendid ovation to popular leaders in whom the people have confidence.

They were met at the Sixth street station by a big and enthusiastic crowd of Republicans, and were placed in automobiles and taken to the Park hotel for dinner.

The speaking took place at the theatre at one o'clock, and the auditorium was packed with an attentive and enthusiastic audience. Immediately after the speaking, another informal reception was held for a few minutes at the theatre, and then the guests were taken out for a brief auto drive over the city and to the Country club for supper, as the hotel served too late to permit them to catch the 6:17 train for New Philadelphia where they speak tonight.

The town is decorated in celebration of the event, almost every window along Main street showing big Harding pictures, and nearly every residence in town being likewise decorated. Across the street in front of Republican headquarters has been strung a big banner reading:

"Vote For Warren G. Harding, for governor, the People's Choice."

The stage was tastily decorated with ferns and potted plants and cut flowers and made a most pleasing background for the afternoon's festivities.

In the audience were seated many women who seemed as interested as any of the old time politicians.

C. B. McCoy, chairman of the meeting, introduced Mr. Harding in a few well chosen words. The stage was filled and the auditorium also, with an enthusiastic crowd, while there was a liberal scattering in the balcony. Scores had to stand up at the rear of the house. Mr. Harding was in fine voice and he made a hit "right on the jump." He said that while some of the enemies accused him of being a "boss-made" candidate.

"You of the 17th district know better" he declared. "For the 17th district nominated me at Columbus and it was a convention of delegates.

He was frequently interrupted with applause and cheers and cries of "that's right."

In part he spoke as follows:

The Democrats have accused us of standing pat. I submit we are just as progressive as Roosevelt and just as sane as Taft. I believe we are entering upon the epoch of civic righteousness today. We need in this Republic a little more honesty in office—a little more civic righteousness in the hearts of men out of office as well as in. That is what I am preaching and what I mean to practice.

He then sketched briefly the wonderful growth of the country in fifty years—the growth of its trade and wealth. If we change our policy what will become of this wealth? Shall we buy abroad instead of each other? That is the Republican policy that Democrats want us to let go of—Republicanism means trading at home, buying of your neighbor. Back in '92 the Democrats told us we ought to buy more cheaply; and in a moment of forgetfulness we listened to them. The Democrats kept their pledge; they did reduce prices—they always do that. But the nation could hardly wait for the chance to vote for McKinley and prosperity. What good are low prices if you haven't the coin to jingle in your pocket? The speaker eloquently declared the people had taken Bryan's crown of thorns and transformed it into a wreath of bloom. The Democratic plan of "class preaching" he likened to the story of the man and the bull and the bear.

"While prices are high I congratulate the farmers on the good prices they are getting; and I congratulate the working man that he is getting the best wages of any country on earth. It is worth more to live in America than any other spot. To appreciate America go abroad and see the farms and shops of Europe and you'll come home happy and satisfied. If you desire to maintain this American market you must maintain the protective tariff. When I was a boy on the farm we produced most what we used. I recall we made our own soap, our own cloth for clothing; my mother told me it took 20 bushels of wheat to buy her a calico dress; today one bushel will buy two calico dresses and an ice cream soda too, when there's a sale on.

The American workingman pays just about the same price for things to eat as they do in Europe but he gets double the wages.

I quote Mr. Gompers who says if the workingman would voluntarily live here as they have to live in Europe, they could live just as cheaply.

In England a railroad engineer earns about $58 a month; on the Panhandle they earn $140 to $180.

In Germany pottery employes earn 30 cents a day, and in England $1 a day while here in Ohio the average is $2.50 a day.

In Italy I talked to a policeman and his wages were $3 a day. Some one has said the Republican party is standing pat on the tariff.

No! Under Wm. H. Taft we have made the greatest tariff progress any country has ever known. There is now a tariff commission to adjust matters on a fair and scientific basis. This is a great business question. Let us put it out of politics so that every two years the business world won't be upset by tariff agitation. The tariff is an issue in this campaign because there are congressional elections and the Democratic candidate for governor is one of the most outspoken free traders of the country. But now I was to talk on

Continued on Page Five

NEWSPAPER ARCHIVE®

Another Farm Life Convenience

The farmer of today enjoys any number of luxuries and conveniences that were unknown but a few years ago. The telephone, free rural delivery, weather bureau service, better educational facilities, improved farm machinery, have all played a prominent part in making life on the farm pleasant.

But a bank account, one on which he can draw his personal checks, is a convenience almost indispensable to the modern farmer. By means of his bank book and check, he is able to keep an accurate check on all business transactions.

Such a record is important to the farmer, for his business is one of buying and selling and without his bank account he would be compelled to keep a complete set of books in order to have any definite record of his business affairs.

This bank gives special attention to the caring of farmers' accounts. We know their needs and requirements. We can serve you to your complete satisfaction.

Coshocton National Bank

M. Q. Baker, Pres.
T. L. Montgomery, Casnier
M. B. Smith, Asst. Cashier

To Enjoy Life

you need a healthy stomach, active liver, kidneys and bowels. These organs—and the nerves and the blood—are better, do better, when helped by

BEECHAM'S PILLS

Sold Everywhere. In boxes 10c. and 25c.

TREASURER'S ACTION IS DENOUNCED

"I don't know what Treasurer Stillinger means by his unprecedented action in establishing a new tax-collection station at West Lafayette," said a well known citizen to The Age today, following the report that Treasurer Sillinger had arranged to have the tax-payers in the northeastern part of the county pay in their taxes at West Lafayette instead of coming to Coshocton. "It may be a political move on his part," continued the citizen, "but it's the worst political move he ever made and it'll defeat him too. Local merchants won't forget his thoughtfulness. Where will he establish the next sub-station, I wonder? His scheme to pull the wool over the eyes of the voters of Lafayette, Adams and Oxford township is entirely too thin."

NEW DIRECTORY SHOWS POPULATION TO BE 12,840

The new city directory issued today gives 5,136 names. Basing the population upon the usual multiple of 2 1-2, Coshocton would have a population of 12,840. This includes Roscoe and other territory not within the corporate limits but recognized as a part of Coshocton. This is the fourth directory of the city gotten out by R. L. Polk & Co.

Miss Cora Carey and Dr. and Mrs. Cole of Millersburg were shopping in Coshocton, Wednesday.

The Effect OF Scott's Emulsion

on thin, pale children is almost magical.

It makes them plump, rosy, and active.

Scott's Emulsion

contains no drug, no alcohol, nothing but the purest and best ingredients to make blood, bone and solid flesh.

MEN AND WOMEN Kidney trouble preys upon the mind, discourages and lessens ambition; beauty, vigor and cheerfulness soon disappear when the kidneys are out of order or diseased. For good results use Dr. Kilmer's Swamp-Root the great kidney remedy. At druggists. Sample bottle by mail free, also pamphlet. Address, Dr. Kilmer & Co., Binghampton, N. Y.

SNOW IN WEST; RAIN IN EAST

Storms Expected to Meet in Middle States — Hurricane Loses Its Force.

Washington, Oct. 20.—Slowly moving up the coast, the tropical storm is now central near Charleston, South Carolina. The storm has apparently lost some of its energy, although still very severe. The rain has advanced ahead of the storm and it is now raining in the coast states as far north as Pennsylvania. It is probable that this storm will combine with another disturbance which is advancing from the west and cause dangerous gales in the middle and north Atlantic states by tonight. Following in the wake of the western storm is a cold high area of considerable magnitude, accompanied by the coldest weather of the present season over the entire northwest.

MERCURY TAKES DROP

Cold Throughout West, However, Is Not Severe as Yet.

Omaha, Neb., Oct. 20.—Sweeping eastward over the transmissouri country is the first snowstorm of the season, which will reach the central portion of the country today. Railroad traffic is tied up in Wyoming and Colorado and snow plows have been ordered out for the first time this season.

Temperatures are not, however, very low, and there will be no suffering from the cold. A drop of 20 degrees in Omaha was registered, and a further fall is forecasted.

In Wyoming snow and sleet extend from Cheyenne to the western boundaries of the state. All railroad traffic is being interfered with in that territory. The Moffatt line in Colorado is struggling with from 10 to 15 feet of snow, and no trains ill run on that line for several days.

Missed Isle of Pines.

Havana, Oct. 20.—Contrary to expectations, the hurricane did no damage on the Isle of Pines beyond blowing the fruit from the orange and lemon trees. Reports of the loss of life in the province of Pinar del Rio were exaggerated. Not more than 17 were killed. Most of the tobacco barns in the province were blown down. All the overdue steamers have arrived safely.

Four Steamers Overdue.

New Orleans, Oct. 20.—Four steamers on the way to New Orleans have not been heard from. They are the Crown Prince, the Bluefields, the Elmar and the Marietta di Gorgio. Fears for the safety of the Crown Prince are entertained, as the boat was in the very thick of the gulf storm. The Mercator of the Central American Steamship company has reached here.

Blackheads, blotches and pimples are caused by the improper action of the bowels. Hollister's Rocky Mountain Tea regulates the bowels, makes your complexion clear and beautiful, gives you that healthy look. 35 cents, Tea or Tablets.
C. E. Anderson.

Strawberry, Peach, Chocalate and Vanilla ice cream at Pentels. 25c qut.

Lodge Notes

I. O. O. F.

Coshocton Encampment No. 191, I. O. O. F. will confer the Royal Purple degree upon three candidates this evening, after which a social time will be enjoyed by all.

KNIGHTS OF PYTHIAS.

The rank of page was conferred on two candidates at the meeting of the Knights of Pythias Wednesday evening.

DEPUTIES GUARD THE MEETING

Make Sure of Serving Papers in Suit Against Illinois Central.

Chicago, Oct. 20.—Unexpected excitement was furnished at the annual meeting of the stockholders of the Illinois Central railroad. Attorney Maxwell Edgar, who held proxies from an independent committee, including Secretary Franklin MacVeagh of the United States treasury, made charges of gross mismanagement of the affairs of the railroad company.

Almost simultaneously, deputy sheriffs served subpenas on the officers of the road to appear in a $10,000,000 damage suit brought by Attorney Edgar.

The Park Row station, where the stockholders' meeting was held, was surrounded by deputy sheriffs, placed there to guard against any attempt to evade service which might, it was feared by Mr. Edgar, be made by eastern d...

Phone your news to The Age.

Republican Candidate for Secretary of State

HON. GRANVILLE W. MOONEY

White Plague Claims Miss Delphia Snow

Death claimed Miss Delphia Snow, aged 23 years, daughter of Mr. and Mrs. Douglas Snow, at 9 o'clock Wednesday evening at the home, three miles west of Warsaw, after she had suffered for about seven months with tuberculosis. Miss Snow was a most popular and talented young woman with a large host of friends, all of whom are deeply grieved at her death. She was for a year teacher in the public schools at Warsaw, but because of her failing health had to resign her position last spring. The funeral services will be held Friday morning at 10 o'clock.

Beside the parents Miss Snow is survived by four brothers and two sisters: Harley, Charles, Thomas, Alva, Goldie and Iva.

Rev. Smithson, of Nellie, will have charge of the funeral services which will be conducted at the Nellie chapel Friday morning. The cortege will leave the house at 10 o'clock and the services will be conducted immediately on arrival at the church. Interment will be made in the Nellie cemetery.

TRADES COUNCIL ENDORSES TWO GOOD UNION MEN

The Trades and Labor Council at its session Wednesday evening endorsed R. C. Darnes, Republican candidate for county treasurer. Deputy County Treasurer John Callahan entered a strong protest but was voted down. Chas. Weiis, Republican candidate for infirmary director, was also endorsed by the Trades and Labor Council, both of these men carrying union cards. The labor organization believes in supporting all good union men.

Removes blackheads, softens rough skin, clears the blood, brightens the eyes, sweetens the whole system; greatest beautifier known. Nothing helps make a pretty face, handsome smile, as Hollister's Rocky Mountain Tea. Try it tonight.
C. E. Anderson.

Try our Egg Phosphates, any flavor, 10c. Pentel's.

TEACHERS TAKE MANUAL TRAINING

The teachers of the public schools have organized a "Teachers' Manual Training" class and are taking instructions under the direction of Director of Manual Training Preston. The classes are held each Monday and Thursday evening after school is dismissed. The class has opened with a membership of twenty and there is promise of a larger class before many meetings have passed.

Elkins Critically Ill.

Elkins, W. Va., Oct. 20.—Senator Stephen B. Elkins is in a critical condition at his home "Hallichurst."

WHAT'S THE USE

To Keep a "Coffee Complexion."

A lady says: "Postum has helped my complexion so much that my friends say I am growing young again. My complexion used to be coffee colored, muddy and yellow but it is now clear and rosy as when I was a girl.

"I was induced to try Postum by a friend who had suffered just as I had suffered from terrible indigestion, palpitation of the heart and sinking spells.

"After I had used Postum a week I was so much better that I was afraid it would not last. But now two years have passed and I am a well woman. I owe it all to leaving off coffee and drinking Postum in its place.

"I had drank coffee all my life. I suspected that it was the cause of my trouble, but it was not until I actually quit coffee and started to try Postum that I became certain; then all my troubles ceased and I am now well and strong again."

"There's a reason."

Look in pkgs. for the famous little book, "The Road to Wellville."

Ever read the above letter? A new one appears from time to time. They are genuine, true, and full of human interest.

Ohio News

Columbus, O., Oct. 20.—The nominations of Judge W. M. Rockel of Springfield, Republican, and Frank W. Krehbiel of Dayton, Socialist, for the short circuit judicial term, were held up by the Franklin county board of elections. It is the opinion of members of the board that the nominations are illegal, in that the attempt is made to fill a vacancy which is not a regular nomination. Secretary of State Thompson, however, has given an opinion to Judge Rockel that his nomination is regular.

Name Monsarrat's Successor.

Columbus, O., Oct. 20.—It was announced here that at a meeting of directors of the Kanawha & Michigan railway, held in New York, Frederick B. Sheldon, chief engineer and assistant to the president of the Hocking Valley railway, was elected president of the K. & M. He succeeds the late Nicholas Monsarrat.

Finley Files Report.

Columbus, Oct. 20.—State Oil Inspector Finley rendered his first full quarterly report to the auditor of state. The report covers the months of July, August and September. The net revenues of the department for the quarter ending Sept. 30, 1909, were $14,700.61.

Woman Robbed on Street.

Murray City, O., Oct. 20.—While walking under the shadow of the city prison, Mrs. Frank Snyder was robbed of $1,400 which she carried in a handbag. The theft was committed by an unknown man who, as he passed Mrs. Snyder, snatched her purse.

Jealous Man Kills Wife.

Springfield, O., Oct. 20.—Despondent and aroused through jealousy, Harry Fisher, Big Four dispatcher, emptied three revolver shots into the body of his young wife at their home here. Fisher then surrendered to the police.

Laborer Falls to Death.

Niles, O., Oct. 20.—James Gifford, 50, structural iron worker, fell 60 feet, his neck coming across the edge of a plank, breaking it by the impact. Death was instantaneous.

Dies Under Freight Train.

Chillicothe, O., Oct. 20.—Robert Mandeverse of Waverly died at the local hospital as a result of injuries received when he fell between the cars of an N. & W. freight train.

Breaks Neck; Still Lives.

Cincinnati, O., Oct. 20. — Despite the fact that he suffered a broken neck at the Mitchell furniture factory, Harry Kyle, 28, is still alive.

Loses Life in Elevator.

Shelby, O., Oct. 20. — William A. Fromme, 55, was crushed fatally in an elevator shaft at the factory of the Shelby Electrical company.

Five Hurt in Wreck.

Norwalk, O., Oct. 20.—In a collision between a Lake Shore Electric wreck train and a city car, five persons were seriously hurt.

Miss Sara Rue has returned from a short visit in Cleveland.

SEAVER'S LAXATIVE TONIC TABLETS

The Correct Remedy for Women

Mere physical beauty, enticing as it is, will not permanently avail in the absence of a clean, fresh, healthy skin and complexion. A woman may have perfect features, a youthful form and a graceful figure, but without the health and bloom of clear skin, perfect beauty is impossible.

When the skin is muddy or cloudy or marred by moth spots and pimples nine times in ten it is due to nature's inability to perform the function essential to perfect health.

Many a Coshocton lady could truthfully tell of the remarkable properties of SEAVER'S LAXATIVE TONIC TABLETS as a skin beautifier, and the reason is easy to find.

They are purely vegetable extracts known to have a selective action for the skin.

They improve the complexion, clear up the skin, enrich the blood, stimulate the liver, tone up the intestines and cure chronic constipation by encouraging the bowels and assisting nature to do its own perfect work. C. E. Anderson's drug store recommends them with every confidence and a 25 cent package of SEAVER'S LAXATIVE TONIC TABLETS must do as is claimed of them or you can have your money back.

WILL INSPECT THE DELAWARE AND LANCASTER HOMES

Mrs. R. M. Temple, Mrs. C. H. Magruder, and Mrs. Anthony Weaver, George M. Gray, George S. Caton and Dan. Bowers, will go to Delaware and Lancaster some day next week to inspect the state institutions at those places.

TWO BOYS ATTACK BICYCLE RIDER

Holland Uffner, aged 14, was attacked by two young men Wednesday afternoon near Randles Bridge and was thrown from his bicycle, on which he was riding from his home in Franklin to Coshocton, and a deep gash was cut over his right eye when he alighted on his face, breaking the glasses which he wore. He succeeded in getting away from the boys and came to Coshocton where his injuries were given medical attendance. The two boys are known to the Uffner lad, and arrests may follow.

TEACHERS OUT ON A BARBECUE

The teachers of the public schools walked to Loves' falls east of the city Thursday afternoon at 3:30 and are holding a barbeque. Supper will be cooked and served on the rock and the teachers left anticipating a most enjoyable evening. They will return early tonight.

CASTORIA
For Infants and Children.
The Kind You Have Always Bought
Bears the Signature of Chas. H. Fletcher

STUDENTS HEARD HARDING SPEAK

The pupils studying civics at the high school ajourned classes Thursday afternoon and went to the Sixth Street theatre where they heard Warren G. Harding's address. The pupils will write an article on the address and will discuss it in Friday's classes.

WILL LECTURE ON "BONNIE SCOTLAND"

The Presbyterian Athletic association has secured Dr. A. B. Meldrum, of Cleveland, Ohio, for a lecture on "Scotland and the Scots," which he will deliver in the lecture room of the Presbyterian church on the evening of November 3. Dr. Meldrum has been in Coshocton before and left a fine impression by the masterly manner in which he handled his subject. Dr. Meldrum is a Scotchman himself and consequently pictures the charms of "bonny" Scotland, the land of brown heath and shaggy wood, as none but a native could. He says that with the exception of Switzerland, his country is the most picturesque in all the world. The Kingston, Canada, Gazette says: "His delineation of Scotch life and character was intensely vivid and entertaining, and seemed to be wholly impartial. The Scotchman's virtues and his vices his fine common sense and his foibles, his kindness of heart and his sourness all were portrayed with a kind and sympathetic insight. The audience was fairly convulsed with laughter as the lecturer gave example after example of the unconscious humor of the Scotch.

This lecture is being waited for by the people of Coshocton with eager desire, for those who have already heard Dr. Meldrum know what a good talk he has back of him.

Nearly everybody in Coshocton county reads the Daily Age.

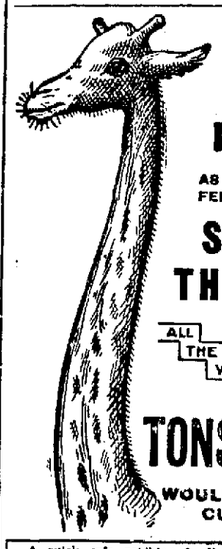

EVEN IF YOU HAD A NECK AS LONG AS THIS FELLOW AND HAD SORE THROAT ALL THE WAY DOWN TONSILINE WOULD QUICKLY CURE IT.

A quick, safe, soothing, healing, antiseptic cure for Sore Throat, briefly describes TONSILINE. A small bottle of Tonsiline lasts longer than most any case of Sore Throat. TONSILINE cures Sore Mouth and Hoarseness and prevents Quinsy and Diphtheria. 25c. and 50c. Hospital Size $1.00. All Druggists.

THE Spencerian
Commercial School
Euclid Ave. and 18th St., Cleveland

Forty-one thousand students have attended this institution since it was founded in 1848.

The phenomenal success of the Spencerian has been made possible because it stands for excellence in method and perfection of training; because it has the spirit of progressiveness in all its activities, and because of the success of its graduates in all positions of trust and responsibility. This last above all is the supreme test of the worth and value of an educational institution.

Secure your education where business opportunities are waiting for you. A catalogue containing views and full information will be sent upon request.

Last year we received 2000 calls for our students from the business houses of Cleveland and vicinity—1000 more than we were able to fill.

Danderine

GROWS HAIR and we can PROVE IT!

A lady from Minnesota writes: "As a result of using Danderine, my hair is close to five feet in length."

Beautiful Hair at Small Cost

HAIR troubles, like many other diseases, have been wrongly diagnosed and altogether misunderstood. The hair itself is not the thing to be treated, for the reason that it is simply a product of the scalp and wholly dependent upon its action. The scalp is the very soil in which the hair is produced, nurtured and grown, and it alone should receive the attention if results are to be expected. It would do no earthly good to treat the stem of a plant with a view of making it grow and become more beautiful—the soil in which the plant grows must be attended to. Therefore, **the scalp in which the hair grows must receive the attention if you are to expect it to grow and become more beautiful.**

Loss of hair is caused by the scalp drying up, or losing its supply of moisture or nutriment; when baldness occurs the scalp has simply lost all its nourishment, leaving nothing for the hair to feed upon (a plant or even a tree would die under similar conditions.)

The natural thing to do in either case, is to feed and replenish the soil or scalp as the case may be, and your crop will grow and multiply as nature intended it should.

Knowlton's Danderine has a most wonderful effect upon the hair glands and tissues of the scalp. It is the only remedy for the hair ever discovered that is similar to the natural hair foods or liquids of the scalp.

It penetrates the pores quickly and the hair soon shows the effects of its wonderfully exhilarating and life-producing qualities.

One 25-cent bottle is enough to convince you of its great worth as a hair growing and hair beautifying remedy—try it and see for yourself.

NOW at all druggists in three sizes, 25c, 50c and $1.00 per bottle.

Cut This Out

FREE To show how quickly Danderine acts, we will send a large sample free by return mail to anyone who sends this free coupon to the KNOWLTON DANDERINE CO., CHICAGO, ILL., with their name and address and 10c in silver or stamps to pay postage.

Trial Package Free

Quickly Cures Piles At Home

Instant Relief, Permanent Cure—Trial Package Mailed Free to All in Plain Wrapper.

Many cases of piles have been cured by a trial package of Pyramid Pile Cure without further treatment. When it proves its value to you, get more from your druggist at 50 cents a box, and be sure you get what you ask for. Simply send your name and address to the Pyramid Drug Company, 270 Pyramid Bldg., Marshall, Mich., for a free trial package in plain wrapper.

Better Than Ever

After taking a Post Graduate course in New York City under the best eyesight specialists in the city, and together with 30 years practical experience

BURNS, The Eye Optometrist

has just reason to feel he is better prepared than ever to do most scientific work.
Office in Burns' Block.
Cor. Fourth and Main Sts.

LOANS

On Household Goods, Pianos, Horses and Wagons, etc., etc.

PEOPLE'S FINANCE Co.
Memorial Bldg., Zanesville, O.
Write or phone Bell 660-X and our Agent will call.

Hunting Season

Buy Guns and Ammunition of

Preston & Burrell

We will gladly order anything in this line not carried in stock.

Getting Up in the World

is no harder job for some folks than getting up in the morning. We'll guarantee you'll get up on time in the morning if one of our alarm clocks is in your room. The market is full of cheap clocks, but we don't keep that kind. There's only a slight difference in the price and the satisfaction we do up with the clock doesn't cost a cent.

Ask to see Big Ben.

Moore & Mead
JEWELERS AND OPTICIANS
Burns & Gosser's Old Stand

Chas. W. Loos & Sons

Main St., Garage and Salesroom, New and Second-Hand Cars for sale.

Ricketts Bldg., Opp. City Hall. Bell phone 573. Cit. 749-B.

NewspaperARCHIVE® NewspaperARCHIVE®

PROHIBITIONIST SCORES ANTI-SALOON LEAGUE

Volley after volley was fired in all directions by W. M. Likis, editor of "Clean Politics," Wednesday evening at the corner of Fourth and Main streets. He is a strong prohibitionist but he bitterly arraigned the Anti-Saloon league and the Rose local option law.

"If I were living in Coshocton county," said he, "I'd vote dry, but the law under which I'd vote is a hellish law, because the same law which permits you to vote the saloons out permits you to vote them in again. It stirs up neighbor against neighbor all the time and produces a constant turmoil.

"We prohibitionists hate local option like we hate a rattle snake because it has put to sleep nearly all the preachers in the country. After ther community has voted dry they lie down and say 'Thank God, the saloons are gone.' They vote them out of your community and into mine. Most of those preachers who voted local option on you are afraid to do anything now. Of course there are a few courageous ones. The Anti-Saloon league is a grafting organization.

"Last year there was a falling off in the liquor revenue of five million dollars. But we have 42 million people living under so-called prohibition laws, yet the consumption of liquor increased fifteen million dollars in 1910 as shown by the revenue collections. The Presbyterian church here, I am informed, voted money to the Anti-Saloon league. If you want to pour your money into a rat-hole, that is your privilege. I hate the Anti-Saloon league like I hate the devil himself. You can pour in your money but you can't join it because there is nothing to join and you don't know from what sources they get their money or where it goes to. Perhaps the reason they don't report is because they are receiving money from politicians. I understand you sent a dry Democrat to Columbus two years ago and that he voted for every measure the Anti-Saloon league wanted him to, but the Anti-Saloonists from Columbus aren't supporting him for re-election.

"We have real prohibition in only one state—Kansas—and even there the express companies are shipping in liquor every day by the hundred gallons. They have a clean administration but are surrounded by whiskey states.

"It won't make much difference to you whether Harding or Harmon is elected governor. There will be just about as many saloons open and just about as much grafting under one as the other.

"I heard Mr. Harding speak at Steubenville Monday. He is a splendid man. There are lots of liquor men like him. But he actually owns brewery stock. I would as soon own brewery stock as belong to the Republican or Democratic party.

"I believe we can take off or pile on more tariff without any perceptible difference. The prohibition party is in favor of owning all the railroads, all the street car lines, water works and insurance companies. We ought to have insurance for about one-third of what we are now paying. I have a policy which costs me $47 a year. I ought to get it for a little over $15 a year.

"We are in favor of electing United States senators by popular vote. We are in favor of not having one set of divorce laws for one state and another set for another state. Neither Roosevelt nor Bryan can clean up the Republican or Democratic parties, for they have too big a job on their hands.

"Another thing which we are opposed to is the white slave traffic. If you have a spark of Christianity or a spark of manhood in you, and I know you have, I appeal to you not to vote for any party which upholds either the white slave traffic or the liquor traffic."

Let Me Send You A Treatment of My Catarrh Cure Free

C. E. GAUSS

I Will Take Any Case of Catarrh, No Matter How Chronic or What Stage It Is In, and Prove ENTIRELY AT MY OWN EXPENSE, That It Can Be Cured.

Curing Catarrh has been my business for years, and during this time over one million people have come to me from all over the land for treatment and advice. My method is original. I cure the disease by first curing the cause. Thus my combined treatment cures where all else fails. I can demonstrate to you in just a few days' time that my method is quick, sure and complete, because it rids the system of the poisonous germs that cause catarrh. Send your name and address at once to C. E. Gauss, and he will send you the treatment referred to. Fill out the coupon below.

FREE

This coupon is good for a package of GAUSS COMBINED CATARRH CURE sent free by mail. Simply fill in name and address on dotted lines below, and mail to C. E. GAUSS, 9352 Main-st., Marshall, Mich.

.....

.....

.....

HEADACHE, EARACHE, TOOTHACHE VANISH

C. E. Anderson Has the Remedy.

Begy's Murtarine banishes the agony arising from any ache or pain, and does it so quickly that sufferers are astonished. Rub it on, that's all, it will do anything that a good mustard plaster will do, and do it quicker.

It's really a mustard plaster without the plaster and with all the dirtiness and blistering taken out.

Comes in a yellow box a lready for use; isn't disagreeable and doesn't soil the clothing.

Cures rheumatism, pleurisy, neuralgia, stiff joints aches and pains or C. E. Anderson will refund your money. It's better than any liniment. 25 cents that's all. Mail orders filled by J. A. Begy Co., Rochester, N. Y.

POULTRY MEETING.

The Coshocton County Poultry association will hold a meeting tonight in the office of Dr. Stacey, corner of Main and Sixth streets, at 8 o'clock. A full attendance is desired as business of importance is to be transacted.

70 and How to Reach a Green Old Age

Keep the bowels regular and liver active by systematic use of **Schenck's Mandrake Pills**, and you will escape all serious illness. They cure stomach and liver disorders—dyspepsia, indigestion, sick headaches, malaria, heartburn, jaundice, flatulence. **Used and proved 70 years. Wholly vegetable**—absolutely harmless—plain or sugar coated 25c a box. Sold everywhere. **Send for the free book** and diagnose your own case.

Dr. J. H. SCHENCK & SON, Phila., Pa.

TELLS WHY HE ABANDONED TRIP

Wellman Places All Blame on Equilibrator — Uncertain as to the Future.

New York, Oct. 20.—The steamship Trent arrived here, having on board Walter Wellman and his five companions who were rescued at sea from the dirigible balloon America, about 375 miles east of Norfolk, Va., while attempting to fly from Atlantic City to Europe. Mr. Wellman, still wearing his khaki aviation clothes which he had on when sailing from Atlantic City, showed no ill effects of the voyage, nor did his companions, other than that Wellman was pale and carried one arm in a sling owing to an injury to the little finger of his right hand.

After Wellman and party had greeted Mrs. Wellman and four daughters, Mrs. Vaniman and Mrs. Loud, who is the aged mother of Mrs. Vaniman and of Engineer Albert Louis Loud of the America's crew, the newspaper men worked their way to Mr. Wellman's side when the photographers had done with him to ask the skipper of the airship the reasons for the abandonment of the dirigible and the consequent failure of the voyage.

Denies Gas Bag Leaked.

Mr. Wellman surprised his interviewers by stating that the airship had met with no serious engine troubles, and that the escape of gas from the bag was negligible.

In the wireless statements signed by Wellman and received here after the rescue, and in conversations with Captain Down and passengers on the Trent, Mr. Wellman was quoted as saying that the dirigible had met with mishaps so serious that the balloon, when sighted by the Trent, could have remained above the sea only a few hours longer, and that her machinery had gone awry.

"When did you first begin to notice that the leakage of gas was serious?" Wellman was asked. "The gas did not escape to any appreciable extent," the aeronaut answered.

"What caused your engines to break down?" "They didn't," replied Wellman. "The airship when we abandoned her was practically in as good condition as when we started out from Atlantic City. So far as the America was concerned we could have continued on the journey."

"Then why was the trip given up?" "The equilibrator was our great trouble," Wellman explained. "Before starting out we were of the opinion that no dirigible could reach Europe without an equilibrator. Now we know that a dirigible can not get there with an equilibrator. The equilibrator, which being partly formed of small tanks of gasoline arranged in links and trailing as a tail down into the ocean was the very cause of our being compelled to throw overboard some of our gasoline on Sunday night and Monday. The trailing tail held the balloon back and at times pulled it down toward the water and we had to ballast the ship at the cost of a loss of gasoline dropped to the waves. Try again? Well, something better than our equilibrator will have to be invented. Until it is, I can not answer definitely when I shall make another trial, if at all."

Reception Is Quiet.

The quiet reception to Wellman and crew down the bay by two tugs filled with relatives and newspaper men was in strong contrast to the noisy greeting to Dr. Cook over a year ago. There were no reception boats other than the two tugs and no bands, and the noise all came from the passengers of the Trent, who gave three cheers for Mr. Wellman, three for his wife and the other relatives of the party and three for the new-christened cat, Trent, when the gray ball of fluff was carried to the port rail by Mr. Vaniman.

While Mr. Wellman was greeting his wife and daughters from the rail where he and his men were lined up, all in khaki, as the tugs and the revenue cutter tug Hudson drew up to the Trent, Jack Irwin, a former British soldier, but since last Saturday morning the wireless operator of the America, began the recital of the day and night adventures of the America.

"We were all as happy as six little gods," Irwin began, as he sat astride a rail of the ship. His bronzed face took on a pleasurable grin, however, as he added, "but when the Trent hove in sight and got our distress signals, believe me or not, she just loomed up like the Singer building.

"Nobody felt any fear even when things were going their worst," Irwin continued. "We quit all right, but we quit only because we were running out of gasoline. The equilibrator, holding us back like a brake, made us throw out the gasoline. All day Saturday, or from the minute we started out from Atlantic City almost, we were over our heads in as thick a fog as I want to see and a good deal thicker. We didn't have any promenade decks, of course, but we were comfortable enough, and we even had two hot meals of regular bacon and eggs.

Cooked In Lifeboat.

"I was the cook and my range was a small gasoline stove rigged up in the lifeboat, beneath the car. Those two meals of bacon and eggs and coffee were pretty good," especially when eaten some place in a dark, cold fog. "But after the first hours we had to give up real meals like that, because we were too busy trying to take care of ourselves. We did have a few chances later—three times, I think it was—to heat some coffee.

"We seemed to be going along in the right direction on Saturday and Sunday, and as Sunday morning dawned the wind was working around back of us to help us along. On Sunday night, Mr. Wellman and Vaniman decided it was time to find ourselves, and so Simons began to take observations.

"We found after dusk Sunday night that we were well off the Long Island coast and still heading east by north. But the wind helped us only for a little while. For, while on Sunday it had kept us working to keep off shore, when observations Sunday night showed us that we were about 40 miles east by north of Nantucket, the wind began to come out of the north and started our troubles.

It was during the long drift on Sunday night and Monday morning, Wellman and Irwin said, that the democracy decided that Europe as an objective point now was out of the question, because of the compulsory loss of fuel.

Headed For Azores.

"So we decided to head for the Azores," Irwin resumed. "But we got buffeted some more just after we decided on the Azores, so we changed our plans again to try for the Bermudas. All day Monday we worked so hard dropping gasoline overboard and trying to make the balloon behave that after another council everybody was too tired to care much for anything except to try to get some sleep in the lifeboat, which served as a bunk and smoking room as well as a kitchen. But we didn't get much sleep."

Captain Down of the Trent gave a graphic account of the rescue of the America's party. When informed by wireless that it would be impossible to launch the dirigible's lifeboat, he set every man of his crew to maneuvering to catch the lines thrown from the balloon. Sometimes he sent the Trent full speed astern to keep out of the way of the car and then would put about and close in on the America with all the power he could get up. After a time both parties saw it would be impossible to make the balloon fast to the ship, and Wellman announced by wireless that they would launch the lifeboat, and asked the Trent to stand by to render assistance in an emergency. When the crew were all in the boat Vaniman pulled the cord to release the gas from the bag and the balloon began to settle toward the water. When within a desirable distance of the water, the boat was cut loose. It plumped into the water, careened and then righted itself. After considerable maneuvering the entire party was landed safely on the Trent.

Nearly everybody in Coshocton county reads the Daily Age.

ALL STOMACH MISERY GOES IN 5 MINUTES

If your meals don't fit comfortably, or you feel bloated after eating, and you believe it is the food which fills you; if what little you eat lies like a lump of lead on your stomach; if there is difficulty in breathing after eating, eructations of sour, undigested food and acid, heartburn, brash or a belching of gas, you can make up your mind that you need something to stop food fermentation and cure indigestion.

To make every bite of food you eat aid in the nourishment and strength of your body, you must rid your stomach of poisons, excessive acid and stomach gas, which sours your entire meal—interferes with digestion and causes so many sufferers of Dyspepsia, Sick Headache, Billiousness, Constipation, Griping, etc. Your case is no different—you are a stomach sufferer, though you may call it by some other name. Your real and only trouble is that which you eat does not digest, but quickly ferments and sours, producing almost any unhealthy condition.

A case of Pape's Diapepsin will cost fifty cents at any Pharmacy here, and will convince any stomach sufferer five minutes after taking a single dose that Fermentation and Sour Stomach is causing the misery of Indigestion.

No matter if you call your trouble Catarrh of the Stomach, Nervousness or Gastritis, or by any other name—always remember that a certain cure is waiting at any durg store the moment you decide to begin its use.

Pape's Diapepsin will regulate any out-of-order Stomach within five minutes, and digest promptly, without any fuss or discomfort, all of any kind of food you eat.

PURSE FOUND.

The purse containing $47 belonging to John Miller, which was lost Monday was found Tuesday and returned to its owner after the finder had read the ad. in The Age.

APPETITE GONE

Indigestion Is the Cause of It—C. E. Anderson Has the Cure.

People go on suffering from little stomach troubles for years and imagine they have a serious disease.

They over eat or over drink and force on the stomach a lot of extra work.

But they never think that the stomach needs extra help to do extra work.

If these people would take two MI-O-NA stomach tablets with or after meals stomach misery would go in five minutes and they would be a great big help to the stomach in its strain of overwork.

MI-O-NA is guaranteed by C. E. Anderson to cure indigestion or any stomach disease, or money back.

MI-O-NA for belching or gas.
MI-O-NA for distress after eating.
MI-O-NA for foul breath.
MI-O-NA for billousness.
MI-O-NA for heartburn.
MI-O-NA for sick headache.
MI-O-NA for nervous dyspepsia.
MI-O-NA after a banquet.
MI-O-NA for vomiting of pregnancy.

Fifty cents a large box at C. E. Anderson's and druggists everywhere.

TO-NIGHT Cascarets THEY WORK WHILE YOU SLEEP 10c. 25c. 50c. All Druggists

SIXTH STREET THEATRE

Saturday, Oct. 22

Matinee and Night

Two Americans Abroad

SEE

"Teddy" the Acting Bear

"Captain" the Famous $5,000 ST. BERNARD DOG

PRICES: Matinee Saturday, 10 and 25 cents.

NIGHT—25c, 35c, 50c and 75c.

Seat Sale at Siegrist & Williams' Drug Store

"Time's Flight Turned Backward"

SAGE AND SULPHUR

Made Her Look Twenty Years Younger

READ MRS. HERRICK'S SWORN STATEMENT

State of New York, County of Monroe } ss Rochester, N. Y.

Nancy A. Herrick, being duly sworn, deposes and says: When I was a girl, I had a head of heavy, long, dark brown hair which was the envy of my schoolmates, and which attracted the attention and remarks of strangers. As I grew older, my hair commenced to come out, just a little at first, but gradually more and more, and then began to turn gray. I was induced by the many good reports I had heard of Wyeth's Sage and Sulphur Hair Remedy to try a bottle. My hair was quite thin and gray when I began using Sage and Sulphur, and you can imagine my satisfaction when I found that it was fast coming back to its natural condition, being thicker, darker and more glossy than it had been for a long time. I continued to use Sage and Sulphur, and my hair is now as heavy, dark and smooth as when I was a girl of sixteen. It is now four years since I commenced using Sage and Sulphur, and my hair is still in splendid condition.

Robert W. Hall Notary Public Monroe County

Sworn to before me this 14th day of July, 1910. Robert W. Hall Notary Public. Nancy A. Herrick

Preserve Your Youth and Beauty by Using

WYETH'S SAGE AND SULPHUR HAIR REMEDY

It Is Pure, Safe And Reliable
It Is Not Sticky, Oily Or Greasy
It Is An Elegant, Refreshing Dressing
It Makes The Hair Soft And Glossy
It Quickly Removes Dandruff
It Restores Faded And Gray Hair To Natural Color
It Stops Hair Falling And Makes The Hair Grow

It Will Make You Look Years Younger

PRICE 50c. and $1 A BOTTLE

AT ALL DRUGGISTS

If Your Druggist Does Not Keep It, Send Us The Price In Stamps, And We Will Send You A Large Bottle, Express Prepaid.

WYETH CHEMICAL COMPANY 74 Cortlandt St. NEW YORK, N. Y.

For Sale and Recommended by Siegrist & Williams.

BUILDING TO ORDER IS A SPECIALTY

By using the best materials, the highest grade of workmanship, strict supervision and personal attention through-out, I have established the reputation as builder of good houses. An interview with me will be time well spent if you are thinking of building, and my selection of plans for all kind of houses is most complete in city. Call and talk it over with me.

W. A. JACOBS

BUILDER OF GOOD HOUSES

Cit. Phone A465. Residence Denman Ave.

PENNSYLVANIA STATION

In New York City's Busiest Spot — Only One Block From Broadway

Opens November 27th

With All-Steel Through Train Service From and To the West

The new Station occupying two entire blocks, fronts on Seventh Avenue, one block from Broadway, and on Eighth Avenue opposite the U. S. Postoffice, also on 31st and 33d Streets, and by special plaza on 34th Street.

New York's principal hotels, retail stores, theatres, clubs and restaurants are within a short radius. It is the most complete, most costly and most convenient passenger station in the world.

Consult Ticket Agents for Particulars

Learn A Profession

THE GOODHART SCHOOL

—OF—

Neuro-Magnetic Healing

Offers You An Honorable Paying Profession.

Classes matriculate at any time. For application blanks, school announcement and information address,

M. H. Goodhart, D. N-M., President

The Kiskiminetas, North Sixth St., Citizens phone.

Jackson & Wisenburg

RELIABLE TAILORS

444 MAIN STREET UNION LABEL

NEWSPAPER ARCHIVE®

THE COSHOCTON DAILY AGE

FOUNDED 1826

Published Every Evening Except Sunday by

THE AGE PUBLISHING COMPANY

Selby Building, Coshocton, Ohio.

Subscription Rates

By mail, 25 cents the month, 100 days $1.00; $3.00 the year: payable in advance. Paper discontinued when time expires with out exception.

By carrier, 10 cents the week delivered to any part of Coshocton or Roscoe.

Subscribers will greatly facilitate the delivery of The Age by immediately reporting any irregularity to the circulation department.

Representatives

ROBERT TOMES
116 Nassau St., New York City

ALLEN & WARD
112 Dearborn St., Chicago

Entered at the Postoffice at Coshocton, Ohio, as second-class matter.

Both Phones No. 182.

Member of Ohio Select List of Daily Newspapers.

The Daily Age's Circulation is certified by the Association of American Advertisers

THE GLAD HAND.

A couple of years ago when Warren G. Harding addressed the business men of Coshocton at a banquet he was introduced by the chairman of the evening, W. A. Himebaugh, as "the next governor of Ohio." It really looks as though the Coshocton man's prediction is about to come true. Coshocton throws her portals open today to Mr. Harding, Mr. Mooney, Mr. Sullivan and the gentlemen with them. A welcome most cordial is extended to them, and it is non-partisan. Warren Harding is recognized as one of the big men of Ohio, a man tried and true, staunch to his friends and ready to fight for what he thinks right. Ohio likes that kind of a man. Today, Coshocton and Coshocton county gave him most respectful attention, and that he is believed in, was attested by the ovation given him. Mr. Harding won the nomination for governor with all so-called bosses arrayed on the other side, but he had his own strong personality and the people with him. And the conditions that obtained at the convention, obtain today in the general election. And we predict he will win again in just the same way; the people are with him.

* * * * * *

The more interest the parent takes in the progress of his child in the public school, just that much better will the public educational system become. The average man is too prone to blame the teacher without assuming any share of the responsibility himself. This is the age of co-operation.

* * * * * *

Zanesville is trying to feel jolly over having 28,000 people, against 24,000 ten years ago. The old town is gradually dropping back to the Z place in the alphabet of Ohio cities.

* * * * * *

There will be music and harmony in six happy homes in the city and county next week, when The Age pianos are awarded. It has been a big, happy and successful contest, all round.

* * * * * *

If West Carlisle keeps on edging into the center of the oil map, they may expect a visit from John D. one of these days.

* * * * * *

That new Lincoln school building ought to be a good one, judging from the time that has been consumed in its erection.

* * * * * *

They will either have to dump that beer "confined" at the city hall, or else enlarge the quarters if there are many more speak-easy raids.

* * * * * *

Coshocton citizens desiring the exhilerating sport of riding on trolley cars may now go to Columbus. The car strike is over.

* * * * * *

Lightning destroyed a bedstead early the other evening. Moral: don't go to bed early.

E. B. Coolige, general freght agent of the Wheeling, of Cleveland, and C. W. Henry of Wheeling, general agent of the same line, were in the city on business Thursday.

Tell it to The Age reporter.

You can't buy a better everyday boys' shoe than the *American Boy*

From heel to toe, and sole to top, they are made for service—to wear longer. Fit like a glove—unusually comfortable. No other boys' shoes are made just like them. No other upper stock is "just as good" for everyday knockabout service as Menz "Ease" process of tannage, used exclusively for the "American Boy" and our shoe for men—the

Menz "Ease"

Will send you with Catalog D, a sample to test. You'll find it so tough and strong you can't tear it with your fingers—so soft and pliable it will remind you of glove leather even after months of hardest service.

Beware of imitations. Always find the name on sole and on yellow label.

The "American Boy" illustrated is the 8-inch height. Our best selling high top for boys—an ideal winter shoe—will save you money. Standard screw fastened, wears much longer than a Goodyear Welt, tan and black, sizes 1 to 5½, $3 50; 10 to 13½, $3.00

Walker & Lawrence

HIGH SCHOOL WILL PLAY AT CAMBRIDGE OCT. 22

The Granville high school team has canceled ther game with Coshocton high school which was to have been played here Saturday afternoon. The local high school team will go to Cambridge to play the high school team there. Cambridge is said to have a heavy team this year and already have several victories to their credit. The Coshocton boys will return home Saturday evening, the game starting early to enable them to catch the last train out.

Age Want Ads Deliver The Goods

Thin Folks Made Fat

Good, healthy flesh can only be gained by the use of the proper food, together with natural action of the organs of assimilation. Nine people out of ten in order to weigh as much as they ought and be perfectly healthy, should use Samose, the great flesh-forming food and health restorer. Weigh yourself before commencing to use these little tablets, and see how your weight increases from week to week.

Samose does not contain a particle of starch or pepsin, nor is it any nauseating preparation, such as is usually recommended to make people fat, and which does not build up good healthy tissues. Samose has valuable flesh-forming properties, tones up and strengthens the whole system, helps the food that is eaten to be assimilated in a natural manner, and absolutely restores health to all the organs.

If you are not perfectly satisfied with the results from Samose, E. S. Frew will return your money without any quibbling.

REPUBLICAN TICKET

Governor,
WARREN G. HARDING
of Marion.
Lieutenant Governor,
FRANCIS W. TREADWAY
Of Cuyahoga.
Secretary of State,
GRANVILLE W. MOONEY
Of Ashtabula.
Treasurer of State,
R. W. ARCHER
Of Belmont.
Attorney General,
U. G. DENMAN
Of Lucas.
Judges of Supreme Court,
AUGUSTUS N. SUMMERS
Of Clark.
WILLIAM B. CREW
Of Morgan.
Clerk of Supreme Court,
JOHN S. McNUTT
Of Columbiana.
Dairy and Food Commissioner,
RENICK W. DUNLAP,
Of Ross
Board of Public Works,
GEORGE H. WATKINS
Of Scioto.
Schoo Comimissioner,
JOHN W. ZELLER
Of Hancock.

U. S. Senator (Second Term)
CHARLES DICK
Of Summit

Circuit Judge, (Second Term)
FRANK TAGGART,
Of Wayne.

Congress
GEN. A. S. CRITCHFIELD

Senatorial
WILBUR H. PHILLIPS
Tuscarawas
ALBERT E. PITT
Guernsey

Representative
C. W. MASTON
Auditor (Second Term)
WALTER J. WINTERS
Treasurer
R. C. BARNES
Sheriff (Second Term)
A. C. McDONALD
County Clerk,
R. M. TEMPLE, JR.
Recorder
J. E. WRIGHT
Prosecuting Attorney
JAY REASONER
Surveyor
E. B. WRIGHT
Coroner
DR. R. K. MERRIAM
County Commisioners
WILLIAM H. CRAWFORD
SMITH JONES
LEWIS WATERS
Infirmary Directors
JAY ABBOTT
ROBERT GREER
CHARLES E. WELLS

SAYS UNCLE HIRAM

More men succeed in finding fault, than fined fault in finding success. That's a little deep, and took me a long time to figure out.

SAGE OF THE AGE

Howdy, Governor Harding.

That was a bully speech.

Mooney and Sullivan are there with big casino when it comes to talking, too.

Sort of a Republican day, eh?

Another difference between Harding and Harmon, is that Harding keeps his promises.

Coshocton and Clark papers please copy.

Harmon and Doc Cook Marker are getting in up to their necks.

These October days have certainly been soul-thrillers.

The speaker on the public square last night took a rap at nearly everybody.

Let the cold wave come; the clothing stores are ready for it.

Court opens again October 31, but will stop for election.

TEN YEARS AGO

From The Age of Oct. 20, 1900.

Superintendent Dixon of the gas company, was the maddest man in town Thursday afternoon. Workmen employed on the Chestnut street grading broke a gas pipe, and no report of the accident was made to the plant. The employes discovered that gas was being lost, but before the break could be located 40,000 cubic feet had disappeared.

While Harvey Courtright, son of Officer Courtright, was at work on a die press at the Premium Manufacturing company, Friday night, his right hand was caught. The ends of two fingers were mashed and the lad was taken to the office of Dr. Marshall. While the injury is very painful it is not believed that Courtright will lose his fingers.

The work of blasting the Pan Handle between this place and Trinway is almost completed. It is considered by railroad men to be one of the handsomest stretches of track on the system.

The new line of the United States long distance company has been completed between this place and Newcomerstown and the proper connections have been made at the local exchange. This gives Coshocton direct long distance service to the principal points in Tuscarawas county, and Friday evening the connections were made with Wooster and Cleveland. A large force is building the line south of the city to Zanesville.

Silver bars valued at $294,000 were taken west over the Pan Handle on Wednesday morning. It was on its way to the New Orleans mint.

An expert says that all the Pan Handle needs now is an engine with eighty-inch drivers, wide firebox on trailing wheels and 220 pounds steam pressure. With such an engine this great road would be able to break the speed record between Dennison and Columbus.

CHILD BECAME ILL AT SCHOOL

Martha Peterson, an eight year old child, was taken suddently ill while in school Thursday morning, and was sent to her home on Fifteenth street by her teacher. The child got as far as Mrs. Aditha Parson's residence on East Chestnut street, when she was completely overcome. She was carried to her home by Mrs. Parson and Mrs. Dover. A physician was summoned.

Mr. and Mrs. B. F. Cotter went to Cincinnati Thursday to spend a few days.

It's Time to Consider Winter Clothing

We have prepared ourselves to meet your every demand. Our stock is composed of such a wide range of patterns in all the new shades of browns, greys, tans and blues, that its hard to imagine a man that could not be suited.

The workmanship is perfect — equal really to custom made—hand felled collars and lapels — hand worked button holes—stayed pockets and etc.

We can fit any man of any build with clothes to suit his taste — from the normal build to the tall six-footer or the large man of 250 pounds.

Our young men's clothes are cut extra long—broad shoulders and long lapels—peg-top trousers and etc. More conservative styles to suit the more sedate dresser.

WE CALL ATTENTION TO OUR DISPLAY WINDOWS.

Suits and Overcoats for men and young men

$10, $12.50, $15, $18

Come with the crowds to "The Busy Store."

"Your money back for the asking."

"The Home of Good Clothing"

THE BUCKEYE

"EVENTUALLY YOUR CLOTHIERS"

Prizes For the Boys

Boys, can you read a rebus—a story told in pictures? If you can, here's your chance.

Our new style-book of

Perfection CLOTHES

for fall and winter contains several of these brain twisters.

Come in and get a copy. Then take it home and write your answers to the rebuses.

Bring your solutions to us and we'll enter you in our big prize contest with the following conditions:—

To the boy who sends the first correct solution of all rebuses—

$2.50 Perfection School Suit.

Second correct solution

$1.00 Knickerbocker Trousers.

Contest closes Oct. 29th

Awards will be made soon after.

NOW GET BUSY

Come in for your booklet at once and don't let the other fellow get ahead of you.

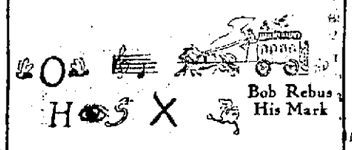

The BUCKEYE

"THE COMPLETE HOTEL"

THE STATLER BUFFALO.

450 ROOMS WITH BATH AND CIRCULATING ICE WATER $1 & UP.

People Who Work Indoors With Their Hands

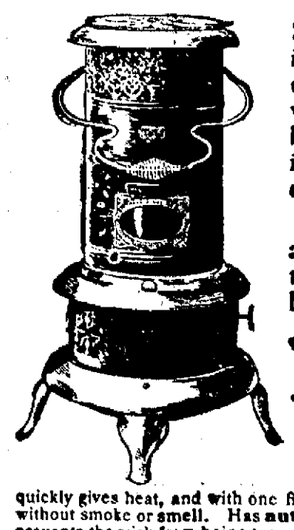

Seamstresses, watch-makers, artists, draughtsmen, and many others, cannot properly handle their tools with cold, stiff hands. Many a lost hour or two on cold winter mornings results from the delayed heat of furnace or stove.

The Perfection Oil Heater in a few minutes gives the temperature that assures the worker warm hands and pliable muscles. The

PERFECTION SMOKELESS OIL HEATER

Absolutely smokeless and odorless

quickly gives heat, and with one filling of the font burns steadily for nine hours, without smoke or smell. Has **automatic-locking flame spreader** which prevents the wick from being turned high enough to smoke, and is easy to remove and drop back so the wick can be quickly cleaned.

It has a damper top and a cool handle. Indicator always shows the amount of oil in the font. The filler-cap does not need to be screwed down; it is put in like a cork in a bottle, and is attached to the font by a chain, and cannot get lost.

The burner body or gallery cannot become wedged, because of a new device in construction, and consequently, it can always be easily unscrewed in an instant for rewicking. The Perfection is finished in japan or nickel, is strong, durable, well-made, built for service, and yet light and ornamental.

Dealers Everywhere. If not at yours, write for descriptive circular to the nearest agency of the

The Standard Oil Company (Incorporated)

"Just Say" HORLICK'S

It Means Original and Genuine MALTED MILK

The Food-drink for All Ages.

More healthful than Tea or Coffee. Agrees with the weakest digestion. Delicious, invigorating and nutritious. Rich milk, malted grain, powder form.

A quick lunch prepared in a minute. Take no substitute. Ask for HORLICK'S.

Others are imitations.

Walker & Lawrence
"A Good Place To Buy Good Shoes"

EXCELSIOR SCHOOL SHOES

Commercial National Bank

COSHOCTON, OHIO

Capital, Surplus, and Profits, $140,000.00

A Strong Directory makes a Strong Bank.

Directors.

J. W. CASSINGHAM
E. L. LYBARGER
C. B. HUNT
DAVID DAVIS
M. G. HACK
JOHN LORENZ
B. WORTH RICKETTS
LOUIS BRENDEL
JOHN H. HAY

Officers:

J. W. Cassingham, President
E. L. Lybarger, Vice president
J. M. Maylone, Cashier
C. H. Magruder, Assist. Cashier

Savings Department Open Saturday Evenings, 6:30 to 8.

QUALITY

is the thing in our Suedes and Cravenettes.

Our Suedes are jet black they give satisfaction.

Price $4.00

We have a Cravenette Shoe that is an exclusive model, black Cravenette with small leather tip, and built on a neat trim last.

Price $4.00

Brendel's

FITTERS OF FEET

Kreso Dip No. 1

(Standardized)

For Sheep, Cattle, Horses, Hogs, Poultry, etc.

$1.20 per Gal.

—at—

C. E. Anderson's

Drug and Book Store

404 Main St., Coshocton, Ohio.

NewspaperARCHIVE® NewspaperARCHIVE®

Of Interest to Women

W. C. T. U. Met in Conesville.

The W. C. T. U. of Conesville met Wednesday at the home of Mrs. E. N. Marquand with fifteen members present. One new member was taken into the order. Scripture reading was given by Mrs. Gay and prayer by Mrs. David Davis; song, "Ohio's Going Dry;" reading, by Mrs. C. C. Ridgway; song, "Homeland, Ohio;" Mrs. Gay was elected president of the Sunday school work. The next meeting will be held November 16 at the home of Mrs. Gay.

Sunday School Institute Planned for Near Future.

At a called meeting of the ministers of Coshocton, and the teachers of all of the Sunday schools in the city, held Wednesday evening at the Presbyterian church, plans were discussed for a two-day institute, to be held some time very soon. A committee composed of the Rev. Mr. Brewer, Mrs. C. Barns, Rev. F. W. Brown, R. Boyum, J. Bridge and J. F. Meek was appointed to make arrangements for noted speakers to attend sessions and deliver addresses. The members of the committee are in communication with several prominent men and as soon as they are heard from a second meeting will be called to decide definitely upon the date of the institute.

Church of Christ Teachers Met.

Wednesday evening the teachers of the Church of Christ Sunday school met at the church to transact several matters of business. The attendance was quite good. The contest with Boston was discussed and Coshocton is still in the lead in attendance. The special service for men, which is to be held next Sunday, was talked of. Special music is yplanned for the occasion.

Ladies' Aid In Session

Mrs. Ida Stafford led the devotional exercises at the meeting of the Ladies' Aid of the M. P. church, held Wednesday evening at the home of Mrs. Wm. Davis on Orchard-st. Much business was disposed of and a social hour was enjoyed, during which the hostess served refreshments. The next meeting of the Aid will be held at the home of Mrs. S. Fisher

Society Have Hallowe'en Party at Country Club.

Next Thursday night is the regular club night at the Country Club, but a wish has been expressed by a number of the club members that the event be postponed until Monday night, October 31, so that Hallowe'en may be celebrated, at the same time making the club night a more interesting affair. If the plans suggested are carried out, a genuine old fashioned Hallowe'en party is to be anticipated, for the members of the club. On the evening of the 31st a number of interesting and unique stunts will be forthcoming. Appropriate refreshments will be served.

Woman's Music Club Changes Meeting Place.

The Compton-Price Piano company has offered their room in the Frew building to the Woman's Music club for the winter for the purpose of holding their meetings therein, both the open and the study sessions. The next meeting of the club will be held next Monday evening, and consists of a piano recital, in charge of Mrs. Chas. McMichael. The club has accepted the generous offer, and the next meeting is to be held in the Compton-Price room.

Parties from Zanesville At Country Club.

Mrs. W. P. Sharer of Zanesville entertained at luncheon Thursday noon at the Coshocton Country club. Her guests were Mrs. Edmund Grant, Mrs. Fassig, Miss Black, Mrs. Durban, Mrs. Williams, Mrs. John Bauer, Mrs. Ed Martin, Miss Martin.

Mrs. Willis Bailey of Zanesville was also a hostess at luncheon today at the club house, her guests being Mrs. A. T. Rusk, Mrs. J. W. Rusk, Mrs. Fred Grant and Mrs. A. J. Sturtevant.

Dinner Party for Mrs. Leutzel.

Mrs. Jos. Fox entertained with a very prettily appointed dinner Wednesday evening at her home on South Eighth street honoring Mrs. George Leutzel, of Cincinnati. Covers were laid for Mrs. Henry Shepler, Mrs. William aVlentine, Mrs. Jos. Kuntz, Mrs. Jasper Rodgers and the guest of honor.

Guests at McCoy and Severns Homes.

Mrs. Martha Emerson of Tappan, Idaho, Mr. Clayton Brillhart of Texas, and Mrs. C. W. Shannon of Spring Mountain, are guests this week at the home of Mrs. Corwin McCoy and Mr. and Mrs. James Severns.

Will Spend Week At Cambridge Springs.

H. D. Beach and F. E. Poemere expect to leave next week for Cambridge Springs, Pa., to enjoy a week or ten days' rest.

Many Delegates Attend Federation Convention.

More than 500 delegates are in attendance at the Ohio Federation of oWmen's Clubs now in session at Oberlin. Mrs. Addison F. Broomhall, Troy, O., president, and Mrs. Chas. H. Kumler, Dayton, O., are presiding over the meetings.

Two interesting talks were given last night. Mrs. Emily Bishop spoke on "Who's Who in the United States," and Florence Maybrick, held in an English prison several years because of the suspected murder of her husband, told of conditions existing in prisons the world over, and asked the federation to adopt measures for the improvement of prison accommodations.

The session closes Friday noon

Randles Has A Birthday

Emerson Randles, the prominent Canal Lewisville merchant, had the surprise of his life Wednesday night when a dozen or so of his men friends dropped in on him and reminded him he had had another birthday. His wife had planned the surprise as well as a splendid chicken dinner. Needless to say it was an auspicious event.

EARLE STOCK CO. HAVING GREAT SUCCESS

The Earl Stock company, which opened ther season in Coshocton this summer, have been making all kinds of records since they started on the road. At Morgantown, W. Va., and at Butler, Pa., the company broke all previous house records and they are doing practically the same thing at the Weller theatre in Zanesville this week.

The members of the company made numerous friends during ther time at rehearsal in Coshocton, all of whom will be particularly pleased at the splendid progress they have made.

The Earl Stock is playing some of the most up-to-date shows and they are playing it in the right way. The company has been booked by Manager Williams of the Sixth street theatre for a week's engagement later in the season.

Tom Crowley of this city went to Zanesville Wednesday night and witnessed the performance and spent the evening with Mr. Earle.

Mrs. J. L. Davis has returned home after a six weeks' visit through the east. She has been the guest of relatives in New York, Philadelphia, Baltimore and Washington, D. C.

Mrs. Nelson Pierson, of Newark, arrived Thursday to spend a few days at the home of Mr. and Mrs. Ernest Smith

There will be a baseball game at Riverside park Saturday afternoon, but what teams will play will not be known until tonight. Whether Lincombe's team will meet the West Lafayette team for the first of the series for the $100 purse or the Orioles one of the nearby village teams is not known. The managers of the teams will decide tonight and an announcement will be made

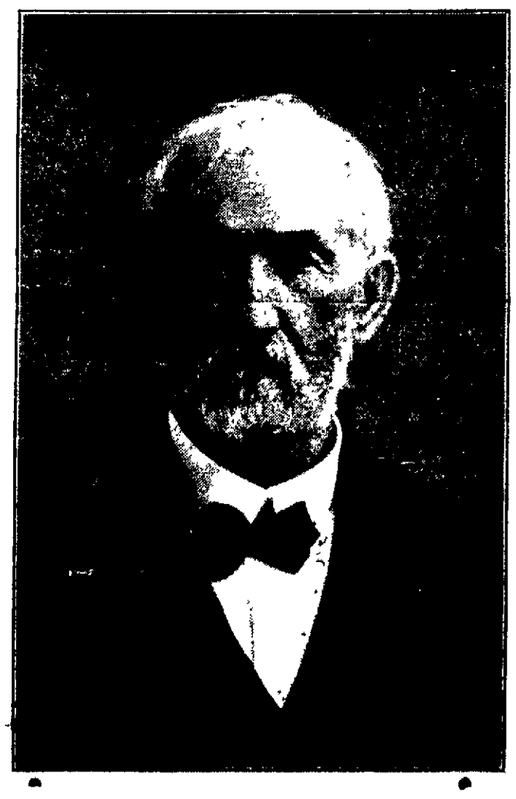

COL. PREN. WETHAM.

One of the Founders of the Republican Party, Who Attended the Harding Meeting Here Thursday.

PENCE FOUND GUILTY; FINE $1 AND COSTS

George Pence, charged with committing assault and battery upon 12-year-old Lizzie Wolfe on North Ninth street Monday evening, waived his right to a jury trial in Mayor Cassingham's court Thursday morning and was found guilty upon the evidence of the little girl herself, who told a convincing story. Pence was fined $1 and costs and upon the payment thereof was dismissed.

Mrs. Gleason Adams and daughter Ruth went to Wooster Wednesday afternoon to spend a week at the home of rM. and Mrs. Frank Leggett.

Mrs. Benjamin Coe is visiting relatives in Columbus.

LAD FELL AND MASHED TOES

While hanging paper in Ashman's shoe shop on Main street Thursday morning, Bud Fleming, a paperhanger, mashed his right foot. A ladder which he was moving slipped and fell on the front portion of his foot, painfully mashing the flesh on two of his toes. He is able to hobble around on a pair of crutches, but it will be several days before he can walk on the injured foot

BARRICKLOW CASE TO BE DISMISSED

The case of Ruth E. Barricklow vs. Simpson will probably not come before the circuit court which meets here Nov. 1. Mrs. Barricklow was here Wednesday and, it is said, will not carry the case up.

In most of the civilized countries of the world, except Ireland, Italy and Bulgaria, the death rate [illegible]

CHILDREN

play hard and work hard at school, and rapid growth uses up an enormous amount of energy and vitality that needs replacing.

This accounts for the many delicate, sickly and ailing children we see on our streets.

We wish the mother of every such child would come to our store for a bottle of Vinol, as it is a delicious cod liver and iron tonic which children love to take, and it is easily assimilated.

A grateful mother in Durand, Mich., says her little girl was weak, pale, and had no appetite. She gave her Vinol and she began to thrive at once—and she gained rapidly in weight, color and strength. (Name furnished on request.)

Vinol builds up good healthy flesh and muscle tissue and makes thin little limbs round and plump.

Try a bottle of Vinol with the understanding that if it does not benefit your child your money will be returned.

C. E. Anderson, druggist, Coshocton, Ohio.

HARDING'S SPEECH

Continued from Page One

state issues.

I think Gov. Harmon has been trying to make "graft" a paramount issue. We are glad to talk about anything they want to bring up. He sketched the story of graft. There was talk of it three years ago and Gov. Harris asked for $5,000 to make an investigation and the Republican house granted it but the Democratic senate blocked it. When Harmon was governor the question came up in the house for a non-partisan probe and Harmon vetoed it. Then the assembly gave the governor $5,000 to start a probe, but he did not a thing for over a year. Then the Republican assembly appointed its own committee. There were some petty grafters revealed. What was done? One Republican state printer was put in prison. One Republican former officer was found to have drawn too much money and was made to pay it back. And four or five Democratic office holders, appointees of Harmon were found to have grafted. And what was done? They are still working under Harmon, the preacher of graft-baiting but who does nothing. He has fallen down. He is keeping proven grafters in office. If you elect me governor I'll not only continue the house cleaning but I'll keep the house cleaned.

Then the speaker made an eloquent appeal for honesty throughout private and public life. Let us have honesty in our every day lives and then a lot of ills will be cured that no legislation can ever make right. I want an honesty, that means an end to the filling of useless public offices, of high salaries and no work. He told of how Prck. Taft's new method of business principles in national government is saving 110 million dollars every year.

When the speaker riddled the insinuation that Harding had recommended a Marion bank as a state depository and said he'd do it again because it was a good bank and he was always a booster for Marion, the crowd went wild and cheered to the echo.

The corporation question is momentous, he said. We must have corporations and wouldn't do without them if we could. But we must not have corporate control of public affairs. I am not preaching a doctrine of distrust, I am not sowing to the winds of passion. But what the state creates, it certainly can control. The Republican party in Ohio wants watering of stocks to stop, wants to control public utilities and compel a square deal. He closed with a most patriot peroration that aroused the utmost enthusiasm.

Granville Mooney, speaker of the house, and candidate for secretary of state spoke for half an hour on the law making body of the state and how the progressive legislation of Ohio has always been done by the Republican party. The duty of making laws is a great and complex duty and must be done with honesty, preparation and care. His speech was a splendid exposition of facts and held the closest attention of the big audience.

Death Follows Scratch.

Sandusky, O., Oct. 20.—Blood poisoning, resulting from a scratch on a finger in contact with a piece of copper wire, caused the death of Bruno Guenther.

LICENSED TO MARRY.

Lafayette Huff, 50, farmer, Coshocton; Sarah E. Wyland, 42, Bethlehem township.

COUSIN OF W. A. ASHBROOK KILLED

Alva H. Ashbrook, aged 23, of Youngstown, Ohio, a brakeman on the T. & O. C. Ry., was killed at Kenton yesterday by having his foot caught in a frog. He was a cousin of Congressman Ashbrook.

A Sturdy Feast!

Grape-Nuts

For any Meal

"There's a Reason"

Read "The Road to Wellville" in pkgs.

CAPITAL OF TROLLEY CO. WILL BE INCREASED

CLEVELAND, Oct. 20—That the Cleveland, Barberton, Coshocton and Zanesville Railway company is to become possessed of the tracks as well as the right of way it has been acquiring for three years became evident Wednesday.

It developed that stockholders are to meet here Saturday to vote an addition of $2,000,000 to the nominal $1,300,000 capital under which the company has been working. So soon as the security holders approve the revised capitalization work is to begin. This contract provides for construction from Cleveland to Orrville through Barberton. The next step is to be to Coshocton with a branch to Millersburg and then to Zanesville with a branch to Cambridge.

The road as planned will be 275 miles long and will open to north and south travel a region of Ohio now favored with little means of communication.

Shively's Corn Bothers Him.

Indianapolis, Oct. 20. The Democratic managers were notified that Senator Benjamin J. Shively had been ordered by his physician to cancel all speaking dates and remain indoors for at least a week. The senator's left foot is badly affected from a corn and an operation may be necessary.

Miss Mattie McNeal of Spring Mountain spent Thursday in Coshocton.

Book Reviews

"The Wild Olive."

One of the most interesting of the late books, received recently at Smith's, is "The Wild Olive," written by the author o fthe "Inner Shrine." The story is divided into four books, dealing with the principle characters and ther influence on the plot of the book. The first part or scene, is laid in the Adirondack mountains, and it tells of Norrie Ford, the hero's escape from electrocution for the murder of his wealthy uncle, of which he is innocent. He is aided in making the escape by a young girl whose name he is unable to discover. She gives him clothes and money to go to Argentine and also writes a letter of recommendation to a firm of wheat growers in that place. She also gives him a fictitious name, by which he is known for eight years. At the end of that time he is transferred to the New York office of the firm and meets the girl—Miriam Strange—the "Wild Olive," at various social functions. He is engaged to marry the niece of one of his employers, but when she learns that he is a fugitive from justice she thinks that being engaged to a man in jail will ruin her social career. The Wild Olive is his staunch friend through all of his troubles, and the book ends with her accompanying him to jail, where he is going to give himself up to the authorities, and stand trial

One May Overcome

constipation permanently by proper personal co-operation with the beneficial effects of Syrup of Figs and Elixir of Senna, when required. The forming of regular habits is most important and while endeavoring to form them the assistance of Syrup of Figs and Elixir of Senna is most valuable, as it is the only laxative which acts without disturbing the natural functions and without debilitating and it is the one laxative which leaves the internal organs in a naturally healthy condition, thereby really aiding one in that way. To get its beneficial effects, buy the genuine manufactured by the California Fig Syrup Co. only, and for sale by all leading druggists. Syrup of Figs and Elixir of Senna is never classed by the well-informed with medicines which make extravagant and unfounded claims to cure habitual constipation without personal co-operation

Constipation

"For over nine years I suffered with chronic constipation and during this time I had to take an injection of warm water once every 24 hours before I could have an action on my bowels. Happily I tried Cascarets, and today I am a well man. During the nine years before I used Cascarets I suffered untold misery with internal piles. Thanks to you, I am free from all that this morning. You can use this in behalf of suffering humanity. B. F. Fisher, Roanoke, Ill.

Pleasant, Palatable, Potent, Taste Good, Do Good. Never Sicken, Weaken or Gripe 10c, 25c, 50c. Never sold in bulk. The genuine tablet stamped C C C. Guaranteed to cure or your money back. 930

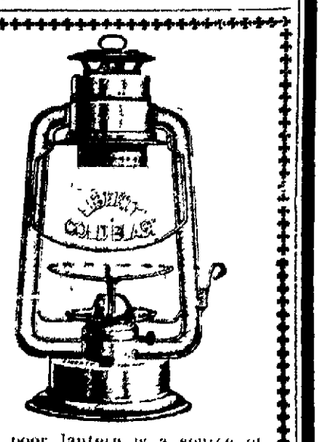

A poor lantern is a source of much trouble; avoid this trouble by using one of our reliable Liberty lanterns. All sizes and kinds for you

Coshocton Hdw. Co.

YOUNG MOTHERS

The greatest crisis in a woman's life is when first she becomes a mother. All the physical strength of her nature is demanded at such times, and it is necessary that her system be thoroughly prepared for the event, in order that her health be preserved for future years. Mother's Friend is woman's safest reliance; it is a medicine for external use, composed of oils and other ingredients which assist nature in all necessary physical changes of the system. Its regular use before the coming of baby prepares the muscles and tendons for the unusual strain, aids in expanding the skin and flesh fibres, and strengthens all the membranes and tissues. Mother's Friend lessens the pain and danger at the crisis, and leaves the mother in such healthful condition that her recovery is always rapid and natural. Mother's Friend is sold at drug stores. Write for our free book for expectant mothers.

BRADFIELD REGULATOR CO., Atlanta, Ga.

MOTHER'S FRIEND

Wm. Coffman & Son

of Warsaw, O.

beg to announce the opening of their new store

Saturday, October 22nd

at which time we will be more than pleased to have you call.

A full and complete line of Ladies', Children's and Men's Furnishings await your inspection. We have a number of decided bargains for you and all will be properly tagged, so your eye will not escape them.

We desire to call your attention to a few bargains for this day only:

30x64 Smyrna Rug 98c

Over 100 pair Blankets, both wool and cotton, at 10 per cent. discount.

Sweater Coats, Ladies', Children's and Men's, 10 per cent. discount.

We will guarantee you a big bargain on at least 50 seasonable articles.

On Wednesday, Thursday and Friday, Oct. 26, 27, 28, the H. H. Sturtevant Co. of Zanesville, will be at our store with a full line of Ladies' and Children's Tailored Suits and Cloaks; no line in the county as complete as this will be and you will be amply paid for paying us a visit on said dates.

Don't let miles keep you away.

Souvenirs for our visitors.

Wm. Coffman & Son

WARSAW, OHIO.

The Smartest Styles for Fall Wear, both in Soft and Stiff Hats, are to be found in

Hawes' Hats

If it is a question of quality — of value for the money — then a HAWES HAT is the logical purchase. If style, appearance, fit, workmanship and finish count with you, then your new Hat will surely be a HAWES.

And remember—every hat is fully guaranteed. Price **$3.00**

Hatter—HARRIS—Tailor

433 Main Street.

Ayer's Hair Vigor

Invigorates

AT THE ELECTRIC

PRINCE ALBENE AND MISS LA BRANT

Greatest Second Sight Act in Vaudeville

JIMMY SILVER

Leader of "The Old Town Band"

New Song — New Pictures

NEWSPAPER ARCHIVE®

The Daily Age's Contest Closes At 10 O'clock p. m. Saturday

BATTLE OF BALLOTS WILL WAGE THROUGHOUT WHOLE COUNTRY

Indications Point to a Furious Finish and the Candidates and Their Friends are Working Hard to Get More Votes---The Candidates Line Up Their Forces to Close Campaign

PUBLIC INTEREST IN RESULTS IS AT A VERY HIGH PITCH

Claims and Counter Claims of Contestants and Their Friends Indicate That The Outcome is Everywhere in Doubt; The Daily Age Plans to Take Care of Crowd on Saturday Night

Saturday night and it will be all over but the shouting. That will have to come later, for until the last of the votes entitled to be counted and recorded here cannot be any decision—and without a decision there is no use shouting. There is no telling who will do the shouting. The Contest Manager does not know. Nether does anybody else. Rumors of what such and such a candidate has in the way of votes will be rife, but they should be treated as rumors

A candidate may know what she has, but it is certain that nobody else will know. The reason for this is obvious enough. The votes that are receved addressed to the Contest Manager—as they should be—will be put right into the locked ballot box, as are those which are brought into the office. The box will not be opened until the judges take charge of same, at 10 p m. sharp

This makes it quite impossible that anybody but the candidates should know what her strength is or what changes have taken place in the standing of the contest since the last count was made for publication.

For all the Contest Manager knows some of the candidates that were not in the running at all during the last week may have enough votes in the ballot box to give them a prominent place. And they may still be in the "also ran" class

But speaking of rumors there were rumors of dark horses yesterday that were quite worthy of credence In some of the districts there were openings that simply yearned for dark horses And there were some starts made for the place that looked so inviting. This is no time for sitting down in the firm belief that the contest is over. The time is not yet ripe for playing the piano, or showing the diamond ring or watch The contest will not be over in any district until 10 o'clock Saturday night So much for the rumors and the credence that may be given them. There is no doubt but there are some hot fights on. The Contest Manager does not have to go out of the office to be aware of that.

Big Fight in the Country.

If the fight in the city of Coshocton is hot, it is a mere bean bag battle compared to what is going on in the towns and villages in the country who have favorite candidates It would be idle to speculate on what will be doing, but the contestant in these townships, and in the city of Coshocton too, have from the first a pretty good idea how to hustle, and there are no signs that they are laying down now at the finish

There came a report Tuesday and one yesterday from two towns, that had heretofore not been conspicuously in the fight. All the towns are proud of ther favorite daughters and jealous of ther laurels, and there is an important election on There are a number of little villages to be looked out for, and there will be something doing from them at the finish The towns are not to be depended upon to keep quiet when there are honors to be won. The people of these towns in the territory of the contest have civic pride that counts at a time like this, and it is going to be a matter of town rather than of candidates—although the candidates have all the elements which appeal to popular favor.

About Getting the Votes In

Every facility will be afforded the contestants and their friends for getting their votes into The Age office Experience teaches us that there will be a crowd about the office when the close of poll approaches. In spite of the warnings that have been given, it is certain that some of the candidates will put off getting in their subscriptions and votes until the last possible moment, but the Contest Manager would again remind them that the last possible moment ought to mean a time which permits some leeway for accidents. Votes and subscriptions will be received up to 10 o'clock p. m. and not later. There will be no difficulty in receiving any subscriptions that are brought in at any reasonable time, but it must be borne in mind that there will be a crowd about The Age office, and it will not be easy to get through the crowd at the last moment.

And now everything is set for the finish. The final announcement will come Saturday. The ballot box will be opened by the judges at 10 o'clock sharp. The finish is in the hands of the candidates and their friends Persons who have been watching the campaign with interest — who have friends in nomination and would like to vote for them—must do it at once. If you still have any friends who have not as yet voted for you, press them into line at once A few thousand votes may win a $350 piano for you. Think this over This is the last word, the contest closes Saturday night at 10 o'clock p. m. sharp

Votes Allowed on New Subscriptions Between the Dates of Oct 17 and Oct. 22, inclusive. By Carrier or by Mail.

DAILY AGE

Three Months	3,700 votes
Six Months	9,000 votes
One Year	22,500 votes
Two Years	60,000 votes

WEEKLY AGE

One Year	3,750 votes
Two Years	9,000 votes

The regular number of votes will be allowed on Old Subscriptions as follows:

By Carrier or by Mail.

Three months	2,500 votes
Six months	6,000 votes
One year	15,000 votes
Two years	40,000 votes

Votes allowed as follows on The Weekly Age:

One year	2,500 votes
Two years	6,000 votes

Contest closes Saturday, Oct. 22, at 10 p m.

The price of The Daily Age is as follows:

	By Carrier	By Mail
Three months	$1 30	$ .75
Six months	$2.60	1.50
One year	5 00	3 00
Two years	10 00	6 00

The price of The Weekly Age is as follows:

One year	$1 00
Two years	2 00

How the Prizes Will Be Awarded

1 The five Compton Price pianos will be awarded as follows: The contestant residing in each of the five districts securing the largest number of votes, will receive a $350 Price-Compton piano.

2 The contestant securing the second largest number of votes in each of the five districts will receive a beautiful diamond ring

3 The contestant securing the third largest number of votes in each of the five districts will receive a scholarship in West Lafayette college

4 The contestant securing the fourth largest number of votes in each of the five districts will receive a handsome gold wacth.

Remember each of these five districts receives four prizes, a piano, a diamond ring, a scholarship and a gold watch, regardless of the votes in any other district.

Candidates compete only with those in their own district for the prizes and every contestant in every district has an opportunity to secure a high grade piano or one of the other valuable prizes.

In case of a tie for any of the prizes offered in this contest, the value of the prize or prizes thus tied for will be equally divided between the candidates who tie for same

With every subscription to The Age (when it is asked for) is given a coupon good for a certain number of votes, according to the length of the subscirtpoin This is explained below. These coupons may be held as long as desired, and voted at any time up to the last day of the contest In fact, it is well to hold back a large percent of your vote coupons, as then no one knows how many votes you have and you are less likely to have someone who knows how you stand step in at the last and by paying for a great many subscriptions secure the prize you desire If you hold a part of your votes back no one knows how many they need to win and will not take chances on spending money for nothing.

The ballots printed in The Age are good for ten votes, if voted one week from the time printed The date on which they expire is on the bottom of each ballot, and if the time is expired the ballot will not be counted. A nomination blank counts for 5,000 votes.

Votes cannot be bought; they must be clipped from the paper or secured on subscriptions

Votes secured by one contestant cannot be transferred to another.

The territory of the contest is divided into districts as follows:

District No. 1 includes all of the city of Coshocton north of Walnut-st.

District No. 2 includes all of the city of Coshocton south of Walnut-st.

District No. 3 includes all of Crawford, White Eyes, Adams, Lafayette, Oxford and Linton townships, in Coshocton-co.

District No 4 includes all of Clark, Mill Creek, Bethlehem, Keene, Jackson, Tuscarawas (except Coshocton city) Virginia and Franklin townships, in Coshocton-co.

District No. 5 includes all of Tiverton, Monroe, New Castle, Jefferson, Perry, Oxford, Pike and Washington townships, in Coshocton-co.

JUDGES

The following named gentlemen will act as judges in The Daily Age's great $2,800 contest.

H. J. Harris, Tailor.

C. H. Magruder, Commercial National Bank.

E. B. Smith, Coshocton Gas Company.

LEADING CONTESTANTS TODAY

In district one Miss Nora Wiggins leads with 253,040 votes, Miss Hazel Dencer a close second with 250,810 votes, Mrs. Garfield Larcombe is third with 226,100 votes and Miss Nellie Howe is fourth with 110,490 votes.

Miss Flo Thompkins leads in district two with 230,200 votes, Mrs. Etta Austin is second with 192,440 votes, Miss Golden Houston is third with 177,460 votes and Mrs. E. J. Robinson is fourth with 150,990 votes.

In district three Miss Beulah Hothem leads with 149,460 votes, Miss Jennie Felver is a close second with 140,100 votes, Miss Matilda Hiser is third with 128,110 votes and Miss Katie Sheets fourth with 122,200 votes.

Miss Ethel Wickens leads in district four with 192,390 votes, Miss Sylvia Cox is a close second with 192,200 votes, Mrs. Emma Zimmers is third with 133,000 votes and Miss Jessie Ferrell is fourth with 121,280 votes

In district five Miss Bertha Bible leads with 161,260 votes, Mrs Mollie Graham is second with 145,350 votes, Miss Esther Given third with 137,240 votes, and Miss Myrtle Edwards fourth with 136,700 votes.

DISTRICT ONE.

A Piano, Diamond Ring, Scholarship and Gold Watch go to this district.

Miss Nora Wiggins, 11th and Orchard	253,040
Miss Hazel Dencer, 422 N. 8thst	250,810
Mrs. Garfield Larcombe, 1129 E. Chestnut st	226,100
Miss Nellie Howe, 1021 Walnut-st	110,490
Miss Emma Schlarb, E. Main-st	107,770
Miss Rose White, 16 and Elm-sts	54,960
Miss Fay Burrel, 348 N. 8th-st	24,730
Miss Ethel Tozier, E. Chestnut-st	14,850

DISTRICT TWO.

A Piano, Diamond Ring, Scholarship and Gold Watch go to this district.

Miss Flo Tompkins, 859 S. Lawn	230,200
Mrs Etta Austin, 746 Vine-st	192,440
Miss Goldie Houston, 649 Walnut-st	177,460
Mrs E J Robinson, 734 Kenilworth	150,990
Mrs. Verna Lear, 665 Ash st	131 170
Mrs Sarah E Rogers, 737 S Seventh	109,900
Miss Mae Maple, 509 S. 10th-st	51,930
Miss Florence Frazier, East Walnut	47,200
Miss Mary Miller, 742 Elm-st	42,220
Miss Nellie Knoff, 722 John-st	11,810
Miss Grace Adams, S. Lawn st	6,920

DISTRICT THREE

A Piano, Diamond Ring, Scholarship, Gold Watch go to this District.

Miss Beulah Hothem, R. R. 4, Fresno	149,460
Miss Jennie Felver, R. 2, Isleta	140,400
Miss Matilda Hiser, R R. 4, Coshoct	128,110
Miss Katie Sheetz, Fresno	122,200
Miss Belle Deeds, Fresno	115,900
Miss Jessie Stone, Plainfield	114,060
Miss Lizzie Clark, R D 1, Conesville	112,340
Miss Wilma Farra, West Lafayette	89,600
Miss Glennie Ely, R. R. 4, Fresno	85,590
Miss Nellie Johnson, R R. 3, Newcom	73,820
Miss Myrtle Lantzer, R. R. Sugar Creek	61,860
Miss Bernice Hamilton, Fresno	59,620
Miss Belle Beitz, R F. D Sugar Creo	31,260

DISTRICT FOUR

A Piano, Diamond Ring, Scholarship, Gold Watch go to this District.

Miss Ethel Wickens, Roscoe	192,390
Miss Sylvia Cox, R. R. 2, Conesville	192,200
Mrs Emma Zimmers, R. D. 2, Cosho	133,000
Miss Jessie Ferrell, R R 3, Fresno	121,280
Mrs. Flossie Bible, Roscoe	117,660
Miss Mildred Guthrie, Clark,	110,260
Miss Bess Pew, Keene	104,870
Miss Gladys Stine, Clark	102,420
Miss Clara Stingle, R. R. 1, Coshocto	65,900
Miss Nellie Wheatcraft, R R. 3, Coshocton	32,860
Miss Grace Wolfe, R R 5, Coshocton	29,520

DISTRICT FIVE

A Piano, Diamond Ring, Scholarship, Gold Watch go to this District.

Miss Bertha Bible, Warsaw	161,260
Mrs. Mollie Graham, Cooperdale	145,350
Miss Esther Given, R. R. 1, Nellie	137,240
Miss Myrtle Edwards, West Carlisle	136,700
Miss Edna Switzer, Walhonding	120,000
Mrs Laura Reed, R R. 2, Nellie	108,000
Miss Nellie Mullett Bliss field	85,200

Only Two Days More

Are You Going to be a Winner?

Get That Promised Subscription Delays Are Dangerous

NOW

Is the Time to Back Your Favorite Candidate

DO IT NOW!

LOCAL MINES WERE INSPECTED

State Mine Inspector George Harrison and one of his deputies, Alex Smith, have left the city after spending several days inspecting the mines in this district. Their report is said to be favorable and no serious trouble was found at any of the mines.

BEWARE OF OINTMENTS FOR CATARRH THAT CINTAINS MERCURY, as mercury will surely destroy the sense of smell and completely derange the whole system when entering it through the mucous surfaces Such articles should never be used except on prescriptions from reputable physicians, as the damage they will do is ten fold to the good you can possibly derive from them. Hall's Catarrh Cure, manufactured by F J Cheney & Co, Toledo, O., contains no mercury, and is taken internally, acting directly upon the blood and mucous surfaces of the system In buying Halls Catarrh Cure be sure you get the genuine. It is taken internally and made in Toledo, Ohio, by F. J. Cheney & Co. Testimonals free.

Sold by Druggists. Price 75c. per bottle.

Take Hall's Family Pills for constipation.

City subscribers insist on receipt when you pay your carrier.

RACES AT CANAL DOVER WEDNESDAY

No Coshocton horses started in the races Wednesday at Canal Dover. Peter, owned and driven by George Tear of Cleveland, took the last three heats in the 2:30 trot, after making a bad start and landing fifth in the first heat. Spicer got second; Sister, third; Guy Direct, fourth; Geo. Stratton, fifth. The Kentuckian, a Canton gelding, won the first, third and the fourth heats of the 2:20 pace. Minor Bell finished second, The Orphan, third; Echo, fourth; King, Jr., fifth, and Dr. Wilkes, sixth.

The best time of the day was made in the last heat—2:19 1-4

Of course you pay your money,
But you get your money's worth,
For what does money mean to you
When Rocky Mountain Tea's on earth?

C. E Anderson.

For expert plumbing at reasonable prices. Call C. A. Brode, either phone.

Rev. Brewer Gives Report of Synod Meeting

Wednesday evening Rev. Mr. Brewer gave a report from the recent meeting of the synod, at Wooster, in regard to the Andrew Carnegie endowment, which was rejected by the synod. The rejection was almost unanimous, by the synod, but almost all of the trustees of the college were in favor of accepting the Carnegie pension fund. Rev. O A. Hills, who, for over 25 years, has been a resident trustee of the college, read a strong argument against signing away the founders' principles for the school, by becoming dependent upon the fund, practically, for existence. He said that such an action would not only jeopardize the prosperity of the school but would entirely deprive the institution of control in its teaching of doctrines.

NEWSPAPER ARCHIVE®

The Daily Age's Classified Page

IF YOU WANT WHAT YOU WANT WHEN YOU WANT IT, READ THIS PAGE EVERY DAY.

WANTED

Fall and Winter Garments
CLEANED — LOOK GOOD AS NEW, JACKETS, SUITS SKIRTS
Bring them to
HENRY MILDER,
Hickory St. Bell phone 410

MEN—Learn Automobile Business. Great demand for skilled help. We teach by mail, send your Auto Model. Get you $25 weekly job. Make $10 weekly while learning. Rochester Auto School, 626 Rochester, N. Y.

HAIR WORK—All kinds of fashionable hair work done at very reasonable prices; also repair work on old hair goods. Mrs. John M. Norman, 817 E. Walnut St.

WANTED—Good bright boy, between 16 and 18 years of age, to learn the five and ten cent business. Apply at once at F. M. Kirby's Five and Ten Cent store.

WANTED—Good live boy to learn the business. Must be willing to work—16 to 20 years old. New York Racket store.

WANTED — Demonstrators; ladies, not under 22 years. Straight salary, pleasant work, nothing to sell. Call after 7:30 p. m. at 440 Pine-st. Ask for Mrs. Lyon.

WANTED—Large wholesale house has opening for active honest man over 25 years of age to travel in state of Ohio. Experience not necessary but must furnish good references regarding character. Steady position. Good chance for promotion. $60 a month and expenses. Cigarette smokers and drinkers need not apply. Address, Sales Manager Abdy, 62 Beverly Street, Boston, Mass.

Miss Lore will call at your home for hand and facial massage, scalp treatment, hair dressing, manicuring, shampooing and cheropody, also manufacturing a hair goods. Citizens' phone 705 Y. Residence 836 Locust street.

WANTED—Small second hand coal cook stove. Call Bell phone No. 72. 17-6t

WANTED—Every man and woman in Coshocton county to hear the lecture by Lotta Burke, the well known Socialist speaker, of Cincinnati, at Labor hall, Friday, October 21, at 7.30 p. m. Admission 10 cents.

WANTED—Married man, who is not afraid of work to drive delivery wagon. Inquire at once. Arcade Grocery.

WANTEL — Cook at the Court View Hotel.

WANTED—At once delivery boy. Call at Arcade meat market.

WANTED — Miners to go to Michigan; no strike; transportation advanced; call at once. F. L. Ingersoll, Standen hotel.

WANTED—Boy about 17, to learn a good trade; one that is not afraid of work. Apply C care Age office.

WANTED—Young men to prepare for positions as automobile repairmen, chauffeurs, salesmen. We make you expert in ten weeks by mail; assist you to good position. Pay big demand for men great Free model of automobile with course Sample lesson and particulars free. Write today; terms reasonable Empire Automobile Institute, Rochester, New York.

WANTED — Three seamstresses for alterations in Cloak Department. Steady position. Webers Home Store, Zanesville, Ohio.

WANTED—The Age Publishing Co. will pay 10 cents each for six copies of Weekly Age, date of October 13th, 1910. Must have them at once.

Don't fail to attend the opening at Coffman's store, Warsaw, O., Saturday, October 22; also showing ladies' and children's Suits. October 26, 27, 28. 19-6

WANTED—Everybody to know that I dry clean and press garments. All work neatly done. Prices reasonable. Call Roy Stitts, Farmers' hotel. Bell phone 43.

Bryan Says Roosevelt Pilfered From Democratic Platform.

Indianapolis, Ind., Oct. 20. — William Jennings Bryan spoke here, his meeting, considering it was at night, being relatively as large as that of the former president who spoke from the same platform last week.

Mr. Bryan began by saying that he had intended to devote the principal part of his speech to answering Roosevelt, but he did not read the ex-president's speech until a few hours previous to the meeting, and he then found that there was very little in it to occupy his time so long.

He said all that Roosevelt had pleaded for in relation to a better citizenship and equality for all men, rich and poor alike, the Democrats had been demanding for years, and there was not a reform for which Roosevelt spoke that was not pledged by the Democrats in their platform of two years ago.

FOR RENT—Four-room house, suitable for small family. O. N. Huff, 149 N. Water St. Bell phone 775.

TRY ANYTHING ONCE

Our Classified first

The Opportunity is offered to talk direct to the Purchaser

This makes Results certain

C.F.75

Age Want Ad Rates.
25 words 25 cents six consecutive insertions, cash with copy invariably. Extra words one cent each. Phone for free Age Want Ad Messenger who will call in a hurry at your home for copy and cash.

FOR SALE

FOR SALE—Long overcoat good as new. Too large for present owner Will sell cheap Inquire or address G. F. Baker, 1221 East Vine street, Citizens' phone A 603.

FOR SALE—6 1-2 years old Jersey cow, no horns, easy to milk; broke to lead Made 340 pounds butter 1909, with heifer calf at side. Lee F. Butler, Cit. phone 967 Trinway, O.

FOR SALE—Most excellent frame house, of eight rooms, bath and pantry, modern throughout. One of the most beautiful homes in the city Open for inspection, go and see it Price only $3000. W. A. Jacobs, corner Denman avenue and Thirteenth-st.

FOR SALE—Kiefer pears, fine ones for canning, only 75 cents a bushel this week. Supply limited, order at once. Mike Mercuric, Main and Sixth

FOR SALE—A new Ford touring car, at a bargain, cause, failing health Owen Marshall, 1002 E Main St, Coshocton, Ohio.

FOR SALE—Buy your winter supply of potatoes direct from Oak Grove farm Size, quality and good measure guaranteed Firsts, 75c per bu, medium 50c Call on or address B O Stingel, Coshocton, R F D. No 1 Bell phone 130—2 rings

FOR SALE—1 heating stove, No 14, in good condition. O. W. Caton, 709 Pine-st. or Bell phone 509.

FOR SALE—Houses of 4, 5 and 6 rooms, that are worth the money. Terms easy. Buy a home and not pay rent See Bendure, the real estate man.

FOR SALE—2 new pool tables. Inquire Court View hotel

FOR SALE—Lot No 42 on John St; lot No. 13 in DeHart addition, lots 430 and 160 in Clow addition Inquire of W. M. Wimmer, city.

FOR SALE—House and lot, S. Third St., 5 rooms and bath, gas, city and soft water up and down stairs; everything in fine condition. Inquire of F. H. Grimm, 421 S Third St

FOR SALE — Forty head Delaine ewes, 20 lambs; must sell in this month. Call or address, G. C. Ferrel, Fresno, Ohio. 10 20-6t

FOR SALE—Rubber tired surrey, in first class condition A. bargain. Inquire of R N Barnes, 425 S Fourth St. Bell phone 39 20-6t

FOR SALE—Sideboard, divan, 9 by 12 rug, library table, rocker, corner chair, mission plate rack, dining room chairs Inquire at 640 Orange St.

FOR SALE—Thirteen head of fine black top ewes, in good flesh; also, a few good rams. J J Scheetz.

ALLOWS NO HUNTING.

A. J. McAllister, of Liton township, allows no hunting or trapping on his premises.

Card of Thanks.

We desire to thank our friends and neighbors for their kindness during our recent bereavement, and also wish to thank the quartet, who so kindly assisted with the services. Mr. and Mrs Nathan Shannon.

FOR RENT

FOR RENT—Six room house on Adams st, with gas and water. Inquire at Compton's music store.

FOR RENT—Modern house on Sycamore near Fourth. All conveniences. Inquire J. S Elliott, North Fourth-st

FOR RENT—Four room cottage, large lot, barn and gas. 415 North Third street. Inquire of 421 North Third.

FOR RENT—Six-room house with bath and water. Orchard St. East from Bancroft school building Call Citizens phone A-806. Martin Stockum.

FOR RENT—5 room house, with gas, water and toilet, on East Vine St., near factories. Call 643 E. Walnut St.

FOR RENT—Four rooms, bath, gas, modern conveniences, stoves furnished. Inquire of Lewis McClain.

FOR RENT—Modern six room house Inquire of Mrs P P DeHart, 730 Main St Citizens' phone 487-B. 20 6t

FOR RENT—Modern flat in the Bachert building; is equipped with hardwood floors, bath, gas, electric lights and hot water heat Inquire of W H Bachert. Bell phone 590.

COFFMAN AND SON MOVE INTO THEIR NEW WARSAW STORE

William Coffman & Son, the Warsaw merchants, have moved into their handsome new store room on Main-st in the hustling village up the Walhonding, and are advertising in The Age their big opening for next Saturday. The event promises to be a lively one in commercial circles The store is a credit to Warsaw.

DOUBT DISAPPEARS

No One in Coshocton Who Has a Bad Back Can Ignore his Double Proof

Does your back ever ache?
Have you suspected your kidneys.
Backache is kidney ache.
With it comes dizzy spells.
Sleepless nights, tired, dull days,
Distressing urinary disorder.
Cure the kidneys to cure it all
Doan's Kidney Pills bring quick relief,
Bring thorough, lasting cures.
That's what Coshocton sufferers want.
Profit then by another testimony,
Twice-told and well confirmed.

John Hyde, Fifth-st, Dresden, Ohio says "about a year ago I strained my back and soon after. I began to suffer from kidney trouble My back became weak and lame and the kidney secretions were painful and too frequent in passage Learning of Doan's Kidney Pills I obtained a supply and it did not take them long to cure me. I willingly recommend this preparation"

Mr. Hyde gave the above testimonial in October, 1906 and he confirmed it on May 24, 1909 in the following word's. "The cure Doan's Kidney Pills made in my case has been permanent. You are welcome to continue the publication of my previous endorsement of this remedy."

For sale by all dealers. Price 50 cents. Foster-Milburn Co., Buffalo, New York sole agents for the United states.

Remember the name—Doan's and take no other.

Phone your news to The Age.

LOST AND FOUND

LOST—Elk tooth charm, gold mounted. Finder please return to Age office.

LOST—Small black leather purse containing 3 one-dollar gold pieces, a French coin, garnet rosary set in silver chain, small change and a ruby set. Finder pleas return 101 Age office and receive reward.

LOST—Brown purse containing bills and some silver on road to Layland, Thursday. Finder return to Age office and receive liberal reward.

FOUND—On the fair ground, black handbag, containing some money and other articles. Owner can have same by calling at Harry Fisher's, 857 Kenilworth ave. and identifying it and paying for this ad.

LOST — Between Hickory and city hall, $57.00 in bills. Reward if returned to John Miller, 129 W. Walnut street.

LOST—Pocketbook containing number of bills either on Fourth street near Coshocton National bank or on road to Canal Lewisville. Liberal reward if returned to Age office for identification of Citizens' A 399.

FOUND—Gentleman's gold watch by Robert Stingel, son of Chris Stingel, corner Main and Sixth sts, Coshocton. Owner apply Chris. Stingel, Fresno, R. F. D. No. 3.

LOST—Strayed or stolen; last Tuesday, a black and white English female setter. Finder please notify E. D. Bright, Coshocton and receive reward.

LOST—Black silk parasol at fair grounds, Friday of fair; has very long square handle. Finder call Barcroft's grocery.

FOUND—White spotted dog Monday morning, Pike tp., Coshocton county. Owner can have same by notifying Wm. M. Powers, Frazeysburg, O., R. F. D.

GROCERS

Stone Jars from 1 to 12 gal.

Cider Barrels, $1 each

L. W. BUTT
The Seventh St. Grocer

TRY WARD'S MOTHER'S BREAD
At Gamble's Grocery
116 Main-St. Both phones 71

The "Regina" Pneumatic Cleaner.
HOUSEKEEPER'S BEST FRIEND.
Simple in construction — Efficient in operation — Easy to manipulate—Practically noiseless — Contains large Duplex pump — Built by skilled mechanics — Made of best materials—Light and compact — Beautifully finished — Guaranteed.
For sale or rent
Lear Grocery Company

Felumlee & Milligan
Special Prices on
MONUMENTS
On account of dissolving partnership.
Come at Once.
FELUMLEE & MILLIGAN.
Corner Main and Water Sstreets

THE REVISION WAS EXPENSIVE

Standard Pays More Taxes Since Cole Law Changed.

Columbus, O, Oct 20.—The Buckeye Pipe Line company, Standard Oil subsidiary, whose resistance to the Cole excise tax law, which it claimed to be invalid, resulted in a revision of the law, with an increased percentage levy, will pay the state this year $66,448.12, as against $19,177.22 last year, under terms fixed by the new state tax commission. The commission also figured the receipts of gas companies, which it was informed are allied with the Standard Oil company, on a basis which increased their taxes from $76,374.81 to $105,967.01.

AS YOU LIKE IT

Luigi Luccheni, the anarchist who assassinated Empress Elizabeth of Austria, hanged himself in his cell at Geneva

Falling leaves are blamed for a trolley wreck at Killery, Me., in which three persons were fatally injured and 80 others hurt.

Alva A. Ashbrook of Columbus, O, was crushed to death beneath a freight train in the Toledo & Ohio Central yards at Kenton.

Lambert Tree, jurist and diplomat, died possessed of an estate valued at nearly $5,000,000, according to a petition which was filed with Probate Judge Cutting at Chicago.

We make brick ice cream at Pentel's. Plain or fancy. Both phones.

RESTAURANT

M. & A. RESTAURANT

is the place for Fresh Fish, Oysters, Bread, Ice Cream.
We handle only the best brands and receive goods direct—so our goods have to be STRICTLY FRESH.
TRIAL ORDER MEANS STEADY CUSTOMER

M. & A. RESTAURANT

TAYLOR'S RESTAURANT
Regular Meals, 25 cents
Special Sunday Dinner, 35c

CARRIAGE MANUFACTURER

J. R. STEWART
Manufacturer of
FINE VEHICLES
123 Mulberry Street
Leave orders for new work to insure early delivery.

HOGS! HOGS! HOGS! HOGS! WANTED
Hogs,—will pay highest market price.
COSHOCTON PROVISION CO.
Bell 154; Home 663.

SAW AND PLANING MILLS.

Sawing logs and planing work of all kinds done. Sawing of dimension stuff and hard-wood finishing a specialty. 16 in. cement blocks manufactured. Estimates given on building material. Mills located at South Coshocton.

M. A. MAXWELL.

BUILDERS' SUPPLIES

When you want the best for the lowest prices in lime, cement, rock plaster, etc. Call on John D. Stevenson, Third St., opposite court house, both telephones 527.

VETERINARY

Bell phone 291. Citizens phone 152

DR. NORTHROP
Veterinarian and Livery
Schaich Alley

PLUMBERS

We do the best work in sanitary plumbing, gas fitting, also steam and hot water heating. Estimates given on new and repair work. C. A. McNARY, 218 Main St. House 107.

CORDER, the PLUMBER,
New Wisenburg Bldg., Main St.
PLUMBING, STEAM AND GAS FITTING

SHAW'S HAY WAGON BRAKE
A new and efficient brake that fills a long felt want. Simple, durable, easy to operate from loaded wagon or empty ladders. For demonstration and further particulars call Jno L. Shaw, 339 Second-st. Both phones.

FINE BUSINESS FOR SALE.

Well established. Big money maker. Small capital. Excellent town. Splendid schools. Sickness reason for selling. Write F. A. Drummond, 114 North Pleasant-st., Oberlin, O. President Coshocton Leather Adv. Co. daily, 3w

IN BANKRUPTCY.

Notice of First Meeting of Creditors.

United States of America, Southern District of Ohio, ss.—In the United States District Court in and for said District.

In the Matter of The Schulte Furniture Company, Bankrupt. No. 2257.

To the Creditors of The Schulte Furniture Company, of Coshocton, in the County of Coshocton, State of Ohio, and District aforesaid, a bankrupt:

Notice is hereby given that on the 12th day of September, A. D. 1910, the said, The Schulte Furniture Company, was duly adjudicated bankrupt, and the first meeting of its creditors will be held at my office in Mt. Vernon, Ohio, on the 31st day of October, A. D. 1910, at ten (10) o'clock in the forenoon, at which time the said creditors may attend, prove their claims, appoint a trustee, examine the bankrupt, and transact such other business as may properly come before said meeting.

R. M. GREER,
Referee in Bankruptcy.
Mt. Vernon, O., Oct 19, 1910

CHICHESTER S PILLS
THE DIAMOND BRAND.
SOLD BY DRUGGISTS EVERYWHERE

TODAY'S MARKET QUOTATIONS

Produce

(Corrected by Snyder Grocery Co.)

Butter	26
Eggs	23
New Beans, per bushel	2 50
Potatoes	70
Chickens, young	12
Chickens, old	10
Country ham	13
Country lard	15
Retail Prices:	
Butter	30
Eggs	26
New Beans, per lb	06
Potatoes	1 00
Chickens, spring	17
Chickens, old	12 1-2
Country ham	17
Country lard	18
Honey, per lb	22

Local Grain and Feed Market

Corrected by Hanley Milling Co

Wheat	90
Oats	35
Meal, unbolted	1 60
Meal, yellow bolted 10 lbs	25
Bran	1 35
Cracked Corn	1 60
Middlings	1 50
Screenings	1 35
Chop	1 60
Salt, per bbl	1 00
Flour	5 80
Flour, per 1-4 bbl	1 45
Flour, per 1-8 bbl	73
Rye	80
Hay, per bale	90
Straw, per bale	45

CHICAGO—Cattle: Beeves, $4 60@7 85; Texas steers, $3 40@5 70; western steers, $4 15@6 75, stockers and feeders, $4 25@5 60; cows and heifers, $2 25@6 50 Calves—$7 15@10 00 Sheep and Lambs—Native sheep, $2 30@4 30; western, $2 75@4 25; native lambs, $4 50@7 10; western, $4 75@8 65; yearlings $4 30@5 40 Hogs—Light, $8 85@9 60, mixed, $8 40@9 55, heavy, $8 15@9 25, rough, $8 15@8 40 pigs $8 35@9 10 Wheat — No. 2 red, 96@98c. Corn—No. 2, 48½@48¾c Oats—No 2 white, 32@32½c.

EAST BUFFALO—Cattle. Export cattle, $6 50@7 25, shipping steers, $6 00@6 50; butcher cattle, $5 50@5 75, heifers, $3 75@5 75, fat cows, $4 00@5 00; bulls $3 50@5 25, milkers and springers $40 00@60 00 Calves—$10 00@11 75. Sheep and Lambs—Mixed sheep $4 25@4 50, wethers, $4 50@4 75, ewes, $4 00@4 25; lambs, $6 00@7 15, yearlings, $5 00@5 50. Hogs—Heavy, $9 50@9 60; mediums, $9 65@9 70; Yorkers, $9 65@9 70, pigs $9 70; roughs, $8 00@8 10, stags $7 00@7 25

PITTSBURG—Cattle Choice, $6 75@7 10, prime, $6 40@6 75; tidy butchers $5 50@6 00, heifers, $5 00@5 25, cows bulls and stags $3 00@5 00, fresh cows, $30 00@60 00 Calves—Veal, $7 00@10 00. Sheep and Lambs—Prime wethers, $4 20@4 40, good mixed, $3 50@4 15, lambs, $4 50@6 85. Hogs—Heavy hogs, $9 60@9 65, heavy mixed, $9 70, mediums, Yorkers and pigs $9 75@9 80.

CLEVELAND Cattle Choice steers $6 50@7 00, heifers, $5 50@6 00; fat cows, $4 00@4 50, bulls $4 00@4 50, milkers and springers, $29 00@60 00 Calves—$9 75 Sheep and Lambs—Mixed sheep, $3 50@5 75, ewes, $3 00@3 75; best sheep, $4 25; lambs $5 75@6 85 Hogs—Heavies, $8 85; mediums, $9 25, Yorkers, $9 50, pigs $9 50, roughs, $7 75@8 00; stags $7 00@7 75

CINCINNATI—Wheat: No 2 red, 98c@$1 00 Corn — No. 2 mixed, 50½@51c Oats—No. 2 mixed, 32½@33c. Rye—No. 2, 80@81c. Lard—$12 50 Bulk Meats—$12 00 Bacon—$12 12½. Cattle—$2 25@6 25 Sheep—$2 00@3 75 Lambs—$5 50@6 25 Hogs—$8 00@9 40.

TOLEDO—Wheat, 96c; corn, 50½c; oats 33¾c; rye, 70½c, cloverseed, $8 15.

NOTICE!

State of Ohio, Coshocton County, ss
In the Probate Court.
To whom it may concern:

Notice is hereby given that accounts and vouchers have been filed in the office of said court, by administrators of the following deceased persons, to wit:

Ella Daugherty
William Gilmore
Sarah E. Whittemore.

And by guardians of the following persons, to wit:

Ray Biggs, a minor
Floyd Houk, a minor
Phylis Kathryn Rose, a minor
Albert Nickert, a minor
Wesley Engle, a minor.

All persons interested in said accounts or trusts in any way whatever, will take notice that the same have been set for hearing on the 21st day of October, A. D. 1910 at or before which time exceptions may be filed to any of said accounts, and the same will be heard at the date or at such time as the Court may designate.

Frank Ashman, Probate Judge.
Sept. 20, Oct. 6, 13, 20.

WRECKS HIS FLYER

John Moisant Arises From Ruins Without a Scratch.

New York, Oct. 20.—The heedlessness of a moment came near being the death of John B. Moisant, aviator, while he was trying out his new Bleriot monoplane at Belmont park. He fell 125 feet and wrecked his machine beyond repair, but picked himself out of the dust unhurt and was just about to fly a mile to his anxious wife in another monoplane when she rushed onto the field in an automobile.

"Are you hurt?" she stammered.

"Why, nobody ever gets hurt flying," answered Moisant; "the accident was my own fault for removing my feet from the rudder to regulate the oil fe

Maple Wax Ice Cream $2.00 gal. at Pentel's. Both phones.

10 Per Cent

The second house cleaning season of the year is now at hand and no doubt you are thinking of Lace Curtains. We believe we have the best line of low and medium priced curtains ever shown in Coshocton.

Our line is fresh and clean and made up of the latest patterns in both white and Ecru and during this sale we will allow an extra 10 per cent. reduction from our already low prices on all curtains at 90c per pair and up.

Prices range from 39c to $3.50 per pair.

RUGS

For the fall house cleaners we will place on sale for Saturday, Monday and Tuesday a line of 27x54, all-wool Wilton and Body Brussels Rugs in Floral Animal and Oriental Designs. These Rugs are well worth $1.50 to $1.75; the price for this three-day-sale is $1.17.

UNDERWEAR

We were never in so good a position to take care of your wants in Underwear as in enlarging our room we are able to carry a larger and better line than ever before.

90c Men's Heavy Fleeced Suits ... 79c
$1.00 Men's Extra Heavy Fleeced Suits ... 90c
$1.00 Men's Ribbed Fleeced Suits ... 90c
Men's Ribbed Fleeced Unions ... $1.00
$2 Men's All-Wool Suits $1.75
Ladies' Fleeced Garments 25c
50c Ladies' Extra Fine Fleeced Garments ... 45c
Ladies' Union Suits, Fleeced ... 50c
Misses and Children's Fleeced Garments ... 15c up
Misses Union Suits ... 25c
Boys Union Suits ... 50c
Boys Heavy Fleeced Garments ... 25c

SWEATER COATS

These are the days for Sweater Coats. We have a good heavy Coat to offer you, one that will give you service as well as warmth. The best coat possible to buy and sell at 45 cents.

MISCELLANEOUS

90c Good Handled Ax ... 69c
60c Miners' No. 2 Shovel 50c
98c Curtain Stretchers ... 89c
$2 Curtain Stretchers ... $1.89
Men's Wool Socks ... 10c up
Fire Shovels ... 5c
Pokers ... 5c
Stove Lifters ... 5c
Galv. Coal Hods ... 25c
6 and 7 in. Stove Elbows 10-15c
6 and 7 in. Stove Pipe 12-15c
50c Wire Rat Trap ... 45c
Miners' Pick Handles ... 10c
7 cakes Swift Pride ... 25c
3 cakes Best Toilet Soap 10c
4 boxes 5-cent Matches ... 10c
Shoe Soles ... 10c up
3 Best Gas Mantles ... 25c
6 rolls Toilet Paper ... 25c
Table Oil Cloth ... 15c
Umbrellas ... 49c up

N. Y. Racket Store
J. B. Renfrew & Bro.

All Shot to Pieces

This remark is often used to describe the condition of men and women who are extremely nervous, irritable, run down, weak and despondent, fatigued with the slightest exertion, who are afflicted with nervous headaches, insomnia, and a general "all in" and depressed feeling, due to nervous debility, or nerve exhaustion.

Wade's Golden Nervine, now sold by druggists, conquers all nervous ailments. It is so potent and reliable in its action, that any on who wishes, will be sent a generous trial treatment, postpaid, by enclosing six cents in stamps to Gem. Medicine Co. Dept. A, St. Louis, Mo. Druggists sell the $1 package.

While they last, we are giving away 50,000 of the trial treatments. Do not delay writing, and prove for yourself the merit of this great restorativev tonic. Wade's Golden Nervine is unequalled, and the greatest promoter of strength, vigor and vitality known to medicine. Sold by C. E. Anderson, druggist.

W. A. MIZER BLAKE V. MIZER

MIZER'S Insurance Agency
Established in 1872.
FIRE, LIFE, ACCIDENT, PLATE GLASS, BOILER AND LIABILITY INSURANCE
Office—GRAY BUILDING
Cit. Phone 354.

SEE
Glenn O. Boyd
FOR FIRE
INSURANCE
Office, Hunt Building
Phones—Citizens 54, Bell 655

NEWSPAPER ARCHIVE®

TODAY'S NEWS TODAY

THE COSHOCTON DAILY AGE

PEARLINE AND PAIN

No Man is Stronger Than His Stomach

A strong man is strong all over. No man can be strong who is suffering from weak stomach with its consequent indigestion, or from some other disease of the stomach and its associated organs, which impairs digestion and nutrition. For when the stomach is weak or diseased there is a loss of the nutrition contained in food, which is the source of all physical strength. When a man "doesn't feel just right," when he doesn't sleep well, has an uncomfortable feeling in the stomach after eating, is languid, nervous, irritable and despondent, he is losing the nutrition needed to make strength.

Such a man should use Dr. Pierce's Golden Medical Discovery. It cures diseases of the stomach and other organs of digestion and nutrition. It enriches the blood, invigorates the liver, strengthens the kidneys, nourishes the nerves, and so GIVES HEALTH AND STRENGTH TO THE WHOLE BODY.

You can't afford to accept a *secret* nostrum as a substitute for this non-alcoholic medicine OF KNOWN COMPOSITION, not even though the urgent dealer may thereby make a little bigger profit. Ingredients printed on wrapper.

The Thompson-McKeown Co.
PENN. DEPOT IS OPPOSITE OUR STORE

You Take No Chances In Buying Ready-to-Wear Garments Here

Our styles are "right" and prices are lower than elsewhere these facts are proven every day.

The phenomenal patronage this fast growing department enjoys is evidence of the values to be found in **Suits, Dresses and Waists.**

SUITS $16.50
worth $22.50. A special value as long as 20 last, made of Serge, novelty Cloth and Fancy Mixtures, excellent tailoring. All colors and black.

COATS $12.50
Fine length coats of light and dark Scotch Cloths, nicely made, trimmed with large buttons, a very special value at **$12.50.**

Tailored Linen Waists
$1.25 to $4.00

SILK WAISTS
$3.98 to $7.50

SERGE, SILK POPLIN AND MESSALINE DRESSES
$12.50 to $25.00

The Thompson-McKeown Co.

Coshocton's Fastest Growing Store

FIRE LEAVES JOHN BILLMAN'S FAMILY HOMELESS

Flames, starting, it is thought, in the shingles on the roof from a spark from a chimney, totally destroyed the home of John Billman, 1 mile northeast of Fresno at 4 o'clock Wednesday afternoon, leaving a family totally destitute. The house, a story and a half log structure, was mortgaged. Practically everything in the house was burned excepting two trunks of books, a sewing machine and some bedclothes.

Mrs. Billman was in the house alone with her children when the flames were discovered bursting from the roof Wednesday morning she had inflicted an ugly gash in her right foot with an ax with which she was chopping wood, and her husband who was cutting timber on the John Hothem farm about two miles away had been called home at noon He had just returned to work two miles away when the flames broke out

The oldest son ran to the John Thomas farm, when he discovered the fire and summoned aid but the flames were beyond fighting when they arrived

Billman will be remembered in Coshocton as having at one time conducted revival meetings on the street corners in Coshocton. With the house in ashes and a mortgage hanging over their heads the Billman family is left destitute. They are making their home temporarily with neighbors

Loss of Appetite

Is loss of vitality, vigor or tone, and is often a forerunner of prostrating disease.

It is serious and especially so to people that must keep up and doing or get behindhand.

The best medicine to take for it is the great constitutional remedy

Hood's Sarsaparilla

Which purifies and enriches the blood and builds up the whole system.

Get it today in usual liquid form or chocolated tablets called **Sarsatabs.**

Dependable Proprietary Medicines.

It must be admitted by every fair-minded, intelligent person, that a medicine could not live and grow in popularity for thirty years and today hold a record for thousands upon thousands of actual cures as has Lydia E. Pinkham's Vegetable Compound, without possessing great virtue and actual worth. Such medicines must be looked upon and termed both standard and dependable by every thinking person

Throw Away Your Canes, Rheumatics!

Immediate Relief for Every One Hobbling wth Rheumatism.

Rheumatism at last can be cured, not in months but in days, and sometimes in hours The only antidote known for uric acid, the "Fuss" Rheumatism Cure, does it. Some of its

amazing results are almost beyond belief, yet there is absolute proof for the fact that out of 1,000 cases of rheumatism, not a single one failed to be cured

The "Fuss" Rheumatism Cure is the true antidote to uric acid Immediately on being absorbed into the blood it begins its work of driving out every particle of uric acid from every tissue, organ, muscle and joint.

It reduces inflammation, swelling and pain everywhere in an incredibly short time. "Fuss" is absolutely safe, containing no dangerous ingredients, stimulants or narcotics, such as opium, chloral, morphine, cocaine, chloroform or alcohol

Get or send for a bottle of "Fuss" right now from your druggist, and throw away your crutch and cane

"Fuss" Rheumatism Cure sold at $1.00 a bottle in Coshocton by C E Anderson and by all leading druggists, or will be sent prepaid on receipt of $1.00, or 6 bottles for $5.00 by the Fuss Remedy Co., Flint, Mich

Sold and personally recommended in Coshocton by C E Anderson

HUNTERS RAN INTO CASE OF FRENZIED FINANCE

Tom Robson and Jay Wood went hunting Tuesday in the northern part of the county and at noon stopped for a good old fashioned country dinner at the village inn.

After eating the dinner Robson went to the "cashier," who served as waitress and cook and asked the price of the meal

"We charge 35 cents for one or 75 cents for two," she said

"I will pay for both of them," Robson replied and "forked over" the coin

The two men were well on their way home before Robson saw the joke.

CAN PAY TAXES AT LAFAYETTE

Taxpayers in Adams, Oxford and Lafayette townships, may from now on pay their taxes to Cashier Sicker at the West Lafayette bank, instead of driving through to Coshocton, according to an arrangement made between Mr Sicker and County Treasurer George Stillinger. The bank will be supplied with duplicates within ten days and after that the new arrangement will be effective. Each taxpayer taking advantage of this system will be charged 10 cents extra to cover the expense of making the copy of the tax duplicate.

WASN'T LOOKING FOR SUCH A BIG RECEPTION

Dave Rockwell, of Kent, was in Coshocton today. He came down on the Wheeling train that bore the Harding party.

"Honestly, boys," he said, "I didn't expect such a reception. My friend Charley Cassingham always told me that whenever I struck Coshocton I'd find a genial bunch of fellows, but I never expected to be met with a committee of one hundred and ten motor cars."

Mr Rockwell was Democratic candidate for lieutenant governor with Harmon two years ago, but went down in defeat He is a clean cut and genial gentleman

POLARIZED WEEK

This has been set aside as "Polarized Week" for the display, explanation and demonstration of Polarized Fabrics, the wash goods that will not fade. No woman purchasing wash goods can afford to miss the opportunity of seeing these fabrics.

Made in the most approved weaves known to wash fabrics and backed by the manufacturer's guarantee. Polarized Fabrics have become the "Wash Goods deluxe."

A Saleswoman at Your Door

In order that you may not miss the opportunity to become acquainted with Polarized Fabrics, and the fact that they will not fade, we are going to send a clerk from our store to your house. This is a novel way to do business, and we are sure you will like it.

POLARIZED FABRICS
"THE KIND THAT WILL NOT FADE"
TRADE MARK REG. U.S. PAT OFF.

27 inch Shantung Cloth guaranteed not to fade, 16 shades, including black and white..... **30c per yard**

29 inch Panama Cloth guaranteed not to fade, 14 shades, including black and white..... **19c per yd.**

27 inch Princess Poplin guaranteed not to fade, 18 shades, including black and white..... **25c per yd.**

27 inch Comet Cloth, guaranteed not to fade, 16 shades, including black and white..... **25c per yd.**

27 inch Fatima Ottoman guaranteed not to fade, 13 shades, including black and white..... **45c per yd.**

38 inch Princess Voile, guaranteed not to fade, 15 shades, including black and white and creams. A beautiful fabric for afternoon and evening wear..... **49c per yd.**

Look for the Trade Mark | **Try the Sun Test Yourself** | **On the Selvage of Each Yard**

The Fountain Dry Goods Company

FAINTED AT STATION.

Joseph oPrteus, of Bellefontaine, fainted on the Pennsylvania station platform just after he had arrived in this city to visit John Porteus of Pleasant Valley, Wednesday afternoon He was revived by a physician and later taken to the Porteus home in Pleasant Valley in Glass & Co.'s ambulance.

C. Helman, the Plumber, for best plumbing. North Fifth-st. Both phones.

Ice cream soda with crushed fruit 5c at Pentels.

FARM SOLD.

James McDonald sold his farm of 178 acres near New Moscow to Millard McKee. The consideration was not made public.

Nearly everybody in Coshocton county reads the Daily Age.

Your Money Deposited

in this bank, has all the safeguards placed around it that is made possible.

As the banking law under which we do business, is the safest in the United States, and is carried out to the letter of the law.

The Peoples' Bank
COSHOCTON, O.

Do You Wish to Improve Your Bread?—

Of course you do—then try

MONARCH FLOUR

It is a natural flour and is never bleached and complies with all Pure Food Laws and is guaranteed to be the highest grade Patent Flour that good wheat and modern skill can produce.

Try a sack with your next grocery order—you will be pleased.

Insist upon having Monarch

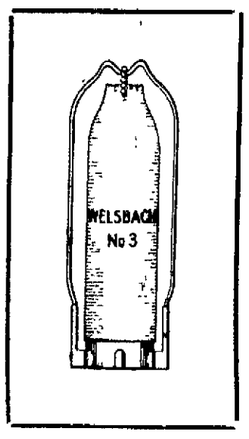

WELSBACH MANTLES

If you want Gas Mantles to outlast three ordinary Mantles, to give one-third more light, to increase in brilliancy and candle power while burning, to prove jar-proof and shrink-proof.

BUY GENUINE WELSBACH

And don't be induced to buy the kind that is said to be "just as good."

Heavy Weave; length 3 1-2 inches; Asbestos Loop, Wire Gauze Burner Cap and Double Wire Support 15c
Or Two For..... 25c

The Gray Hardware Co.

If it ought to be in a hardware store you will find it at Gray's.

Bath Robe Blankets

Exclusive designs in rich colorings that cannot be duplicated later in the season, so we advise early purchasing to secure desirable patterns. The quality of these blankets is excellent and they are very reasonably priced. Gray, Blue, Pink, Tan, Brown and Green are the most popular shades.

$1.98, $2.50 and $3.00 Each.

During the month of November we will make Bath Robes of blankets purchased here for

$1.25 Each.

Bath Robe Sets 50c

Including cord for waist, neck and frog for front to match blankets 50c set.

The Thompson-McKeown Co.

E. D. Bright & Co.

— Jobbers in —

Cigars, Stogies, Tobacco, etc.

Specialties	Specialties
10c Cigars	5c Cigars
La Preferencia	Utopia
La Azora	Club House
La Rochelle	Permits
	Country Gentleman
	Jno Drew
	Cordelia
Full line of STOGIES	Little Minister
	Moss Agate

Try our LUCKE'S STOGIE..... **2 for 5c**

Salesroom in Park View Pool Room

Both phones Bell 221; Citizens A-770

Equip Your Coal Grate for GAS

Just the thing for these Chilly Mornings and Cool Nights

The Coshocton Gas Co.

NEWSPAPER ARCHIVE®